The Gazette brings you the news of the world every morning in the year—carefully edited, complete but concise, and effectively displayed.

COLORADO SPRINGS GAZETTE

Sun rises today, 5:03; sets, 6:54. Mean temperature yesterday, 66. Weather today—Fair. Sunshine yesterday, 66 per cent of possible.

NO. 11,642 41ST. YEAR — COLORADO SPRINGS, COLO., MONDAY, JULY 29, 1912. — PRICE FIVE CENTS

PROGRESSIVE PROGRAM IS APPROVED

To Be Independent Tickets in Every State Except Six, Which Can Be Taken

CLEAN BREAK FROM PARTIES

Beveridge Probably Will Be Progressive Candidate for Governor Indiana

OYSTER BAY, N. Y., July 28.—A working program for the new party was approved today by Colonel Roosevelt.

Senator Dixon, his campaign manager, who has recently been in consultation with leaders of the movement, came to Oyster Bay to lay their views before the former president.

After a long conference it became known that the fundamental question of policy and procedure had been agreed upon subject to approval of the national convention next week.

The program which will be submitted to the convention contains these major provisions:

Independent tickets in every state except six, in which it is believed the Republican organizations can be taken over bodily.

A clean break from both of the old parties, the Republican organizations, which it is expected to capture, to be used as an integral portion of the new party.

Formation of the party with the idea that it is to endure permanently, whatever the outcome of the November election.

Senator Dixon was accompanied on his visit to Sagamore Hill by Dean Kirchway, head of the law department of Columbia university, and O. K. Davis, publicity manager of the new party. The senator said, after he had talked with Colonel Roosevelt, that straight national progressive tickets would be run in every state except a few in which the Republican organizations would cooperate with the new party and place Roosevelt candidates for electors on the regular ticket. This will be possible in states in which the law does not require the names of Taft and Sherman to be printed on the ballot as the Republican nominees.

The states in which there will be no independent ticket, he said, are:

Kansas, Nebraska, California, both the Dakotas, and probably one or two others.

Former Senator Beveridge of Indiana, he said, probably will be the Progressive candidate for governor of Indiana.

"Mr. Beveridge will be elected governor," the senator predicted. "We

(Continued on Page Two.)

CHINESE IN FRISCO WELCOME CHILDREN OF DR. SUN YAT SEN

SAN FRANCISCO, July 28.—In solemn glory of high hats, stiff collars and frock coats, the dignitaries of Chinatown turned out today in honor of the arrival of General Lan Tien Wei, who commanded the revolutionary armies in Manchuria, and three children of Dr. Sun Yat Sen, first provisional president of the Chinese republic.

A Chinese band in American uniforms blew American music from American brasses.

General Lan will visit the principal military schools. He said that because America is a republic he believes this country is most likely to have the kind of army that will be needed in China and he intends to spend the major part of his leave of absence in the United States.

Sun Fo, the eldest son of Dr. Sun Yat Sen, is a student in the University of California. His 19-year-old bride will enroll at the university, also two younger sisters, who will enter preparatory schools.

DILLON WON'T BE A NOMINEE FOR THE OHIO GOVERNORSHIP

COLUMBUS, O., July 28.—Inability to reconcile the factions of the Republican party in the state is given as the reason by Judge E. B. Dillon of Columbus, Republican nominee for the governorship, for his withdrawal from the race. Today he announced he would present his withdrawal to the Republican state committee next Wednesday.

Judge Dillon telegraphed the following from Mackinac Island, where he is spending the summer:

"My written declination placed in the hands of Chairman Burton was not

(Continued on Page Two.)

KANSAS CITY II MAY WIN RACE

THE BIG BAG TRAVELS 640 MILES; LANDS IN MICH.

Two Balloons Beat the Record ... the International ... ar

State Historical and National History Society

KANSAS CITY, July 28.—With two balloons not reported it seems late tonight that the Kansas City II, John Watts, pilot, George Quissenberry, aide, has won the national elimination race started from here yesterday to decide which three contestants will represent the Aero Club of America at the international race in Germany next fall.

It is assured that the Kansas City bag will be one of the three, as all but two of the balloons have reported and the local contestant has outdistanced its closest competitor, so far by 215 miles.

The Kansas City II landed at Belleville, Mich., late today after being in the air 23 hours and having covered approximately 640 miles. This is 160 miles further than Lieutenant Lahm went last year in winning the elimination race.

In the 1911 race Lieutenant Lahm in the St. Louis IV, the bag disqualified here yesterday, landed at Lapaz, Ind., a distance of 480 miles from Kansas City.

Next in distance to the Kansas City II is the Drifter, representing the Cincinnati Aero club, which landed at New Berlin, Wis., a distance of 425 miles shortly before noon today.

Beats International Record.

The mark set by the Drifter is eight miles further than the distance that won the international race last year, sending the James Gordon Bennett trophy to Germany. Lieutenant Hans Gericke, piloting the German balloon in that race, landed at Holcome, Wis., 417 miles from Kansas City.

The balloons remaining in the air, or at least unheard from, are the Million Population Club No. 1, of the St. Louis Aero club, and the Uncle Sam of the Kansas City Aero club. No report has been received of the Million Population I but it is believed that the Kansas City bag has been reported from Janesville, Wis. Janesville reported that a large white bag passed over that place today. The Uncle Sam is white.

The Million Population Club II, landed at Spring Green, Wis., early today. It had traveled 575 miles. The Cole after going 325 miles came down at McGregor, Iowa, while the Goodyear ended its race at Polo, Ill., after 340 miles.

All the bags heard from have included in their messages reports of a hard electrical storm that raged over northeastern Iowa, southern Wisconsin and northern Illinois last night and early today. Captain G. L. Bumbaugh, pilot of the Goodyear, encountered bad storms and strong winds as he was nearing Lake Michigan and was driven back toward the south, when he decided to land.

In the 1911 international race it took the pilot of the winner an entire day to reach a telegraph station from the spot where he landed and it is thought this may be the case in the present race.

SPRINGFIELD, O., July 28.—A balloon believed to have been one of those sent up from Kansas City yesterday passed over this city tonight at 6:15, going in a southeasterly direction. Another balloon was reported to have passed over Urbana, 12 miles north of here.

CHICAGO, July 28.—Life savers at the mouth of the Chicago river tonight reported that they had seen a balloon, apparently several hundred feet in the air, passing over Chicago in a southeasterly direction. The lights were plainly visible.

JACKSON, Mich., July 28.—Two balloons, believed to be participants in the race from Kansas City, passed over this city late this afternoon, sailing in an easterly direction.

CHICAGO, July 28.—Dr. L. E. Custer of Dayton, O., and Andrew Farrell of Indianapolis, who sailed the balloon Cole, which landed at McGregor, Ia., arrived tonight. They had shipped their balloon to Dayton, O.

The Cole had a thrilling experience in an electrical storm, of which Farrell told tonight.

"About 2:30 this morning I was awakened by the smell of gas," he

(Continued on Page Two.)

WILSON'S SPEECH TO DEAL WITH TARIFF AND THE H. C. OF L.

SEA GIRT, N. J., July 28.—Governor Wilson was at sea tonight, aboard a private yacht, putting the finishing touches to his speech of acceptance.

He will return to Sea Girt tomorrow unless he changes his plans. Joseph P. Tumulty, his secretary, in whom alone the governor has confided the name of the yacht, expects to meet the governor tomorrow aboard the yacht at one of the numerous inlets along the coast. After Mr. Tumulty has transacted his business with the governor he will land. The yacht will steam out and

(Continued on Page Two.)

People Must Pick Candidates at the September Primaries

Denver papers report the appointment of a committee by the Denver county Republican assembly, held July 27, which committee is instructed by resolution to bring about compromises on state and other Republican tickets, between the reactionary Republicans and Progressive Republicans.

Our position has been made clear and there can be no compromise with the machine forces. Our candidates reject all assemblies and all deals involved in assembly nominations.

Our cause cannot be settled by committees or discredited assemblies, but goes to the people at the September primaries.

MERIE D. VINCENT,
BENJAMIN GRIFFITH,
PHILIP B. STEWART.

The above represents the reply of the Progressives to the resolutions of the recent Denver county assembly asking that the state assembly take action to pick candidates suitable to all factions of the party. According to the resolution adopted in Denver, Whitney Newton, Oscar Cass, D. C. Bailey, G. A. Luxford, W. A. Hoover, J. C. Helm and Frank C. Goudy comprised a committee to "bring about an agreement as to candidates upon state, congressional, legislative and county tickets," using the language of the Denver assembly resolution.

"The people are going to pick the candidates at the primaries this fall," said Stewart last night. "For some reason the Denver machine cannot get this fact before it. We are going to the primaries, if the people want us we are the nominees, if not they will get the ones they want. It is up to the voters and not to any machine, committee representing the machine or discredited assembly."

STEAMSHIP, IN FOG, HITS AND SINKS A COLLIER; SAVE ALL

MONTREAL, Que., July 28.—The Canadian Pacific steamship Empress of Britain, outward bound, collided with the collier Helvetia, in a dense fog, in the St. Lawrence estuary late Saturday afternoon.

The collier was sunk, but its crew rescued. The Empress of Britain was badly damaged and turned back for Quebec where she is expected to arrive late tonight.

The Empress of Britain sailed from Quebec Friday evening with 700 passengers for Europe. The Helvetia was bound from Sydney for Montreal with 8,000 tons of coal. The collision occurred about 10 miles east of Fame Point, Quebec, a lighthouse station on the southern shore of the St. Lawrence near where it empties into the Gulf of St. Lawrence. This is approximately 300 miles from Quebec.

News of Wreck Delayed.

Although the accident occurred at 4:45 o'clock yesterday afternoon, definite news was not received until today when Captain Murray of the Empress reported to the authorities here and at Quebec that his vessel was badly stove in about the bows and her fore compartments were filled with water. It is believed that the vessel was in no danger of sinking. The wrecking steamer Lord Strathcona and the Canadian Pacific tug cruiser hastened to meet her.

It is understood that the Empress of Britain struck the Helvetia amidships, cutting the collier squarely in two. The smaller vessel sank almost immediately, but there was quick work aboard the liner and all hands were rescued. The passengers on the steamer were awakened by the collision and many rushed to the deck in fear, but a serious panic was averted. At 5 o'clock this afternoon the damaged liner had reached Father Point, making slow progress up the St. Lawrence. The Allan line steamer Preotorian was standing by at that hour and some of the passengers and the mails were being transferred to that vessel.

Six Killed When Train Wrecks Car

TOLEDO, O., July 28.—Six persons were killed, 11 miles north of here this afternoon when an eastbound Michigan Central train struck an automobile. Two others may die.

The dead:

RUDOLPH COSINO, aged 30, LaSalle, Mich.

EVA NAVARRE, aged 20, daughter of Mr. and Mrs. James Navarre, La Pleasant, Mich.

MRS. LOUISE COSINO, aged 30, wife of Lafayette Cosino.

The 12 and 6-year-old sons and 4-year-old daughter of Rudolph Cosino.

The fatally injured:

Lafayette Cosino, aged 28, LaSalle.

Mrs. Mamie Cosino, wife of Rudolph Cosino.

The accident occurred on a grade crossing where the view of the track was obscured by a cornfield. The occupants of the machine did not see the train until they were on the track.

TO PUBLISH MAGAZINE OF VERSE IN CHICAGO

CHICAGO, July 28.—More than 100 citizens have subscribed $5,000 a year for five years to publish a magazine of verse in Chicago.

KANSAS ELECTORAL CASE TO BE HEARD ON THURSDAY AUG. 1

KANSAS CITY, July 29.—The Kansas electoral case will be heard before Justice Mahlon Pitney of the United States supreme court at Morristown, N. J., next Thursday, the Journal says this morning. The case will be decided August 1, by Justice Pitney. The decision to appeal to Justice Pitney resulted in the stipulation between opposing counsel at Topeka, today, to delay the printing of the primary ballots.

The Kansas supreme court, late Saturday, refused to interfere in the case. Thereupon the Taft attorneys notified Justice Pitney that, Monday, he would be asked for a writ of error. In answer, the justice telegraphed both Taft and Roosevelt leaders that they should do all in their power to keep the case in its present status, and suggested Thursday as the date for hearing the arguments.

KANSAS REPUBLICANS CAN'T PRINT PRIMARY BALLOTS UNTIL AUG. 1

TOPEKA, Kan., July 28.—Under a stipulation entered into tonight by opposing attorneys in the presidential elector case, county clerks are restrained from printing the Republican

(Continued on Page Two.)

DEMOCRATIC REPORT PREJUDICED--YOUNG

In Supplementary Report Says Steel Corporation Is Not Altogether Bad

WASHINGTON, July 28.—Congressman H. O. Young of Michigan, a Republican member of the Stanley Steel investigating committee, today made public his report on the steel industry supplementary to the report of the minority members of the committee.

Representative Young characterizes the report to be issued by the Democratic majority of the committee as "overdrawn, prejudiced, inaccurate and exaggerated."

After reviewing at length the evolution of the steel industry, he summarizes his findings in part as follows:

"The United States Steel corporation when organized was greatly overcapitalized, but to a great extent this has been remedied by extensive investment of earnings.

"The interstate commerce commission and the several state railroad commissions have ample power to correct all practices incident to the ownership of railroads by the corporations, which are unfair to competitors or inimical to the general welfare.

"In some instances the share of the through rate received by the railroads owned by the United States Steel corporation is so excessive as to call for early action by the interstate commerce commission. It is but just to state that these rates were all inherited by the United States Steel corporation.

Illegal Pooling Contracts.

"Previous to the organization of the United States Steel corporation, several corporations engaged in the manufacture of plates, structural iron and

(Continued on Page Two.)

LEAVE COUNTRY OR JOIN REBELS

THESE ORDERS ISSUED TO AMERICANS IN MEXICO

Refugees From Chihuahua Are Flocking to the Border by the Hundreds

EL PASO, Tex., July 28.—Americans in northern Mexico have been officially notified by rebel commanders to give up their arms and leave the country. An only alternative is to join the rebel ranks and fight against the constitutional government of the republic. Refugees from the Mormon colonies in Chihuahua are flocking to the border. The first group of nearly 1,000 men, women and children is due to arrive here by special train late tonight or early in the morning.

News of this unexpected development was received here today by representatives of the Mormon colonists. A. W. Ivins of Salt Lake City, an apostle of the Mormon church, is making arrangements for the reception of the refugees. They will be housed in tents, if necessary, and the El Paso chamber of commerce building will be thrown open to them. Apostle Ivins has telegraphed complaints to Senator Smoot of Utah and Governor Colquitt of Texas.

According to advices received here, rebels, armed with an order from General Orozco, commander-in-chief of the rebels, visited the homes of the Mormons in Colonia Dublan, Saturday, and confiscated 300 rifles and much ammunition. This also was done at Colonia Juarez, a neighboring settlement, and 100 rebel cavalrymen were dispatched to Colonia Morales, another American settlement to the east. The colonists were told to give up their arms and leave Mexico or join the rebel army.

Report Chinaman Killed.

It was reported that stores were looted in Nueva, Casas Grandes, and a Chinaman killed, when he refused the rebels the right to enter his store. The American population of Colonies Juarez and Dublan is more than 1,500, and all women and children and many men are leaving on a special train made up on the Mexico Northwestern railway.

That this is but the beginning of a general move to disarm all of the many Americans remaining in northern Chihuahua is apparent. It is said that the rebels next plan to raid Madera, where the wood working mills of the Pearson corporation are located, and this may bring trouble, as American lumber jacks employed there are expected to fight. It is known that the Americans there are fortified with light artillery, many rifles and ample ammunition, with a high barbed wire fence, built for protective purposes, surrounding a barricade.

Pearson, Chihuahua, also a lumber center, contains many Americans as well. Both points are located on the Mexico Northwestern, more than 200 English miles southeast of the United States border.

Apostle Ivans said tonight that the Mormon colonists south of Juarez deemed it best to leave Mexico in view of their being disarmed, and first would send out all women and children. The train due here before morning is carrying 350 persons, few of whom are men. He denied knowledge of a general move of all colonists in the republic, saying that he had only received advices from the Juarez and Dublan colonies. He also denied that he had taken up the matter with Washington, saying that the exodus was peaceable and that no violences had been done by the rebels.

NO NEWS OF IMPENDING REBEL-FEDERAL BATTLE

CIUDAD JUAREZ, Chihuahua, July 28.—No official news of the impending engagements between rebel and federal forces south of here and west of Casas Grandes was received here tonight. The rebel forces, 2,000 strong, are moving overland to meet General Blanco's federal column and are out of telegraphic communication with the rebel headquarters here.

Girl Whirled Over Falls to Death

BOULDER, July 28.—While dangling her feet in the water of Harmon Falls, near Eldorado Springs, this morning, Miss Julia Yanke, aged 23, of Denver, slipped from a rock into the water and was whirled down over the falls to her death, before Dr. J. M. Hardin of Idaho Springs, who was her escort for the day, could reach her. He was standing about 20 feet away from Miss Yanke.

Miss Yanke was employed at a mercantile store in Denver. Her parents reside in Titusville, Pa. The drowned girl was a member of a picnic party which had planned a day's outing at Harmon Falls. Her body was recovered three hours later, opposite the swimming pool at Eldorado Springs. Her head and face were badly cut. The body was taken in charge by Coroner Trezise of Boulder county.

WRECK ON D. & R. G. IN UTAH; NO ONE INJURED

SALT LAKE CITY, July 28.—Seven coaches of eastbound passenger train No. 2, on the Denver & Rio Grande railroad, were derailed near Thompsons, early this morning. Three cars were overturned, but no one was hurt. Traffic was restored after 11 hours.

MORE SOLDIERS SENT TO MINES

TO PATROL PAINT CREEK DISTRICT TO STOP RIOT

Another Man Shot Yesterday Making Total Number to Date 8 Instead of 2

CHARLESTON, W. Va., July 28.—Governor Glasscock today ordered another battalion of the West Virginia national guard from the summer camp at Mount Gretna, Pa., to the Paint creek mining district. In a riot today one man was shot.

This is the second call sent to Mount Gretna where the guardsmen have been attending a summer school of instruction, within a few days. By tomorrow 465 state soldiers will be scattered throughout the mining district in an effort to put a stop to the rioting and bloodshed of the last few weeks.

James Roberts, a bookkeeper at one of the Lewis mines at Chelyan, was shot in the hip today as he walked toward a train. Warrants for the arrest of some of the miners were issued tonight. A preliminary hearing has been set for tomorrow afternoon and a company of militia has been sent to Chelyan.

The situation at Mucklow and Tomsburg, scenes of violence last week, is reported as quiet, although further outbreaks are feared momentarily. Governor Glasscock did not issue a proclamation today declaring marital law. Such action had been rumored. The miners at many points held meetings today. The principal speakers were Socialist candidates for office. It was rumored late tonight that a plan is under way to have all the union miners of the Kanawha district march through the Paint creek district tomorrow for the purpose of driving every mine guard from the community.

According to reports tonight eight men instead of two have been killed in the trouble zone within the last few days.

MOUNT GRETNA, Pa., July 28.—Late today the commander of the several companies of West Virginia National guard, in camp here, received orders to break camp and hurry to the coal fields for guard duty at Paint creek, that state.

Companies G and I left for Paint creek, in a special train, within two hours after the orders were received. Another special train was ordered, and, late tonight or early tomorrow morning, the rest of the companies will leave for the seat of trouble.

Together with the troops from Virginia, the West Virginians were preparing for their final maneuvers, tomorrow, when the orders caused a hurried change in their plans. Three companies were recalled for strike duty last Friday.

JAPANESE EMPEROR RAPIDLY SINKING

TOKIO, July 29.—The condition of the emperor of Japan is such as to cause abandonment of all hope of his recovery. From dawn he has been unconscious. An examination, by the court physicians at 6 a. m. disclosed a high temperature, weak and rapid pulse and shallow respiration which was greatly accelerated from the previous night.

The critical condition of the emperor was announced in a bulletin last evening and all the imperial princes were summoned to the palace. The physicians employed artificial measures to prolong life, but the injection of stimulants seemed to be of little avail. The temperature increased from 100 to 102.3, which, with the increased heart action and shallow breathing, indicated that the emperor could not long withstand the calls upon his strength.

Since July 19 the date of the first serious attack, the emperor has been in a critical condition and has been maintained only by the use of oxygen injections and hot and cold packs.

Reports from the sickroom on several occasions brought hope that the life of the emperor might be prolonged, but the physicians issued a warning that a considerable period of time would have to elapse before assurances could be given regarding the outcome.

At 6 o'clock this morning the official bulletin gave the pulse as 120 and respiration 48. At 2 o'clock his pulse

(Continued on Page Two)

REGULATE BIG INDUSTRIAL CONCERNS

Three Republican Members of Steel Committee in Report Favor Plan

AGAINST DISSOLUTION PLAN

Minority Says Should Create Interstate Commission With Many Powers

WASHINGTON, July 28.—A recommendation favoring the legislation and regulation of big industrial concerns, instead of their dissolution, is to be submitted to the house in a report by three Republican members of the steel investigating committee.

The report was signed by Representative Gardner, of Massachusetts, Young of Michigan and Danforth of New York. Representative Young submitted an additional statement, and Representative Sterling of Illinois, who believes in dissolving the big combinations, will submit a separate report.

The minority report favors the creation of an interstate commission of industry to be clothed with extensive powers of regulation and with power to fix reasonable prices for the output of corporations. The report would require that all corporations capitalized at $50,000,000 or more operate under a federal charter, before engaging in interstate commerce. Smaller corporations might avail themselves of the federal charter at their own option.

The Republican members make it plain that the report is not an expression of Republican policy or dictated by the Republican administration.

The report does not spare the Steel trust or its organizers. J. P. Morgan & Co. are credited with a profit of $62,500,000 for underwriting the organization of the United States Steel corporation. Labor conditions in the steel mills are declared bad and a suggestion is made to the corporation to improve them by working mill hands in eight instead of 12-hour shifts.

Summary of Report.

The report thus summarizes its findings:

"The corporation was capitalized at $1,400,000,000 of which nearly one-half was water.

"The average annual earnings of the corporation have been from 11 to 12 per cent on the value of its assets.

"The corporation controls a little

(Continued on Page Two.)

CAN IDENTIFY THE MEN WHO MURDERED HERMAN ROSENTHAL

NEW YORK, July 28.—Police officials tonight believe the lines are tightening about the remaining fugitives sought in connection with the assassination of Herman Rosenthal, the gambler.

The four men most wanted are still at large, but of these it is said that "Whitey" Lewis, "Lefty Louie" and "Gyp the Blood" (Harry Horowitz) are almost within the police dragnet. These men are believed to be in hiding here without funds. Sam Schepps, the fourth man, has left the city.

Another important witness whose identity is concealed by the police has been found by Deputy Police Commissioner Dougherty. This man stood within a few yards of Rosenthal when the latter was shot. This is part of what the new witness has told the police:

"I remember the faces well. I saw these four men run away to the gray automobile. One of them carried a revolver. I saw the man with the revolver distinctly. He pushed the revolver into Rosenthal's face and pulled the trigger.

"I am ready to tell my story and identify the murderers of Herman Rosenthal."

O. T. Barker, Founder of First General Store Here, Is Dead

Obediah Truax Barker, founder of the first general merchandise store in Colorado Springs, which he established in 1872, and a resident of this city for eight years afterward, died yesterday in Pasadena, Cal., according to word received by The Gazette last night. He was 74 years old, and is survived by his widow, two sons, a granddaughter and four grandsons, all living in Los Angeles. It is understood that death was caused by a complication of diseases, superinduced by old age.

Mr. Barker, who was born in Sterling, Ind., in 1838, came to this city less than a year after the town was founded, and opened a general merchandise store on the site of the building now occupied by the Hefley-Arcularius drug store, 21 South Tejon street. He was prominent in the early progress of the town, and during his residence here was well known to many who still live in this city.

In 1880 he removed to Los Angeles, where he engaged in the furniture business, retiring in 1888. Since then much of his time had been spent in Los Angeles and Pasadena.

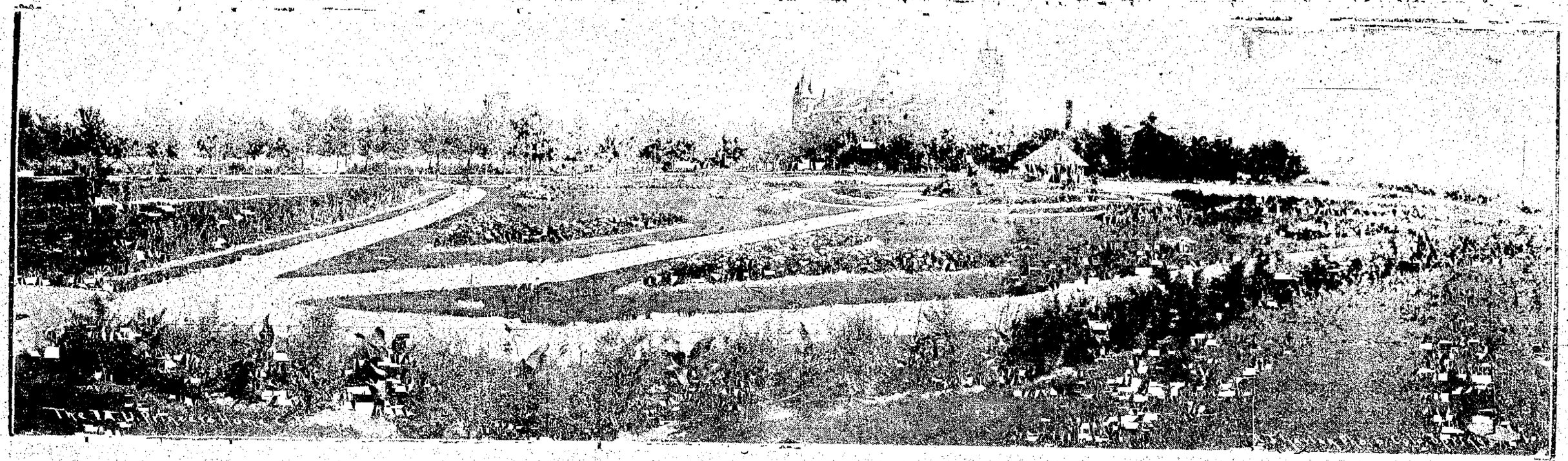

UNION PRINTERS HOME, COLORADO SPRINGS, COLO. ERECTED AND MAINTAINED BY THE INTERNATIONAL TYPOGRAPHICAL UNION OF NORTH AMERICA.

ROYAL GORGE

Royal Gorge and Hanging Bridge, on the Denver & Rio Grande, five miles west of Canon City.

THE SKY LINE DRIVE, CANON CITY

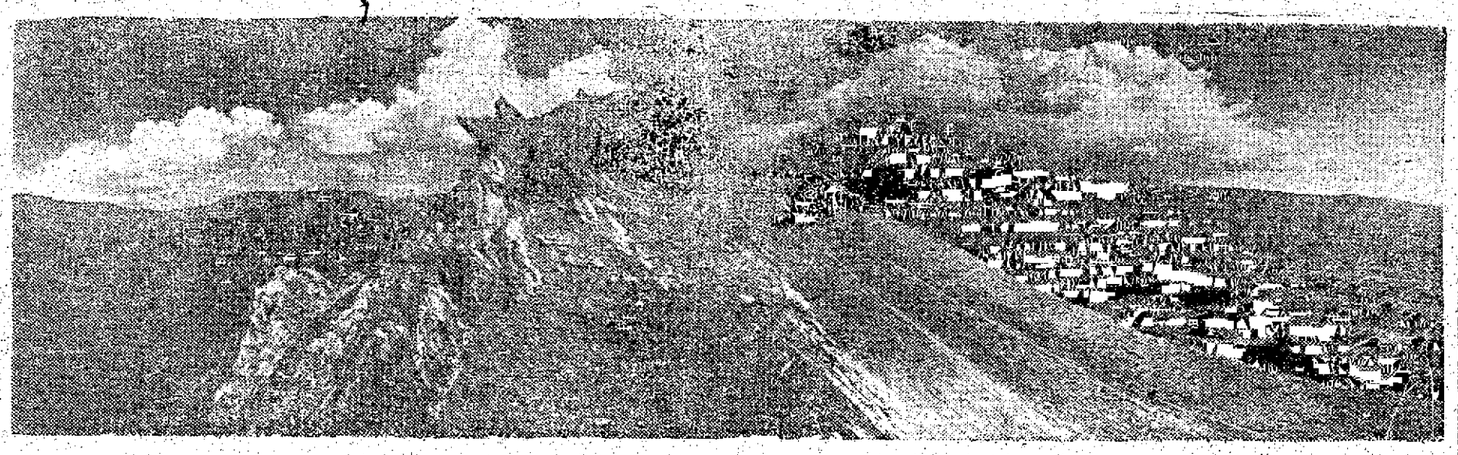

Canon City, Colo. Queen City of the Arkansas Valley, located at the eastern entrance to the famous Royal Gorge. Splendid mountain scenery and mountain roads, surrounded by mountains, covered with pines, in a little valley producing nearly everything that can be produced in this clime. Hot and cold flowing mineral springs, fine system of water, cool, fresh and soft, right from the mountains. Pleasant summers, mild winters. Good hotels and boarding and rooming houses; reasonable rates.

One of the greatest scenic drives on the American Continent—Canon City Sky Line Drive to the top of the Royal Gorge, forming a part of the Rainbow Route.

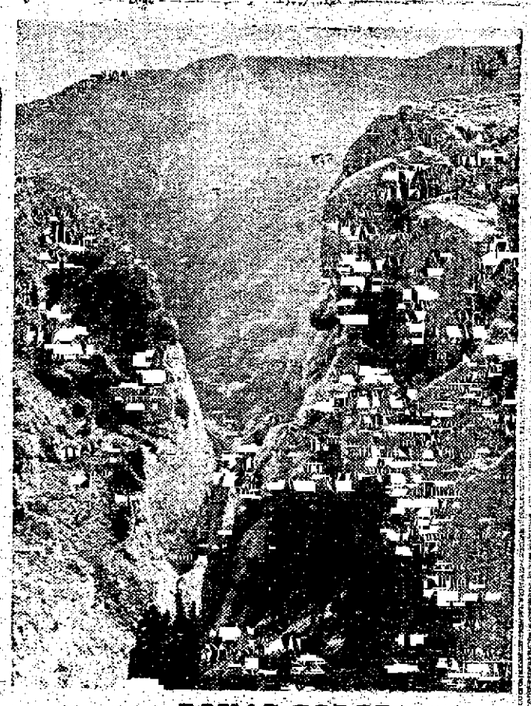

ROYAL GORGE

Royal Gorge as seen from the top of canon. One of Canon City's greatest scenic attractions.

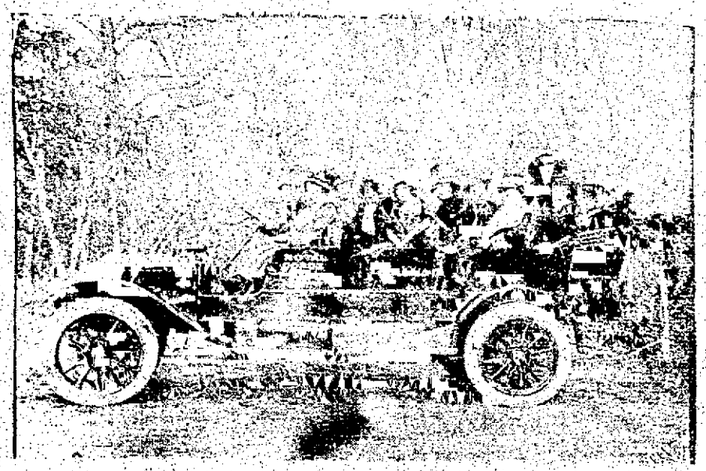

ROYAL GORGE AUTO TRIP

To Canon City and the top of the Royal Gorge, returning over the famous Sky Line Drive; 125 miles of Colorado's grandest scenery.

ROYAL GORGE AUTO TOURS CO.

Office: Opera House Pharmacy. Phone Main 491

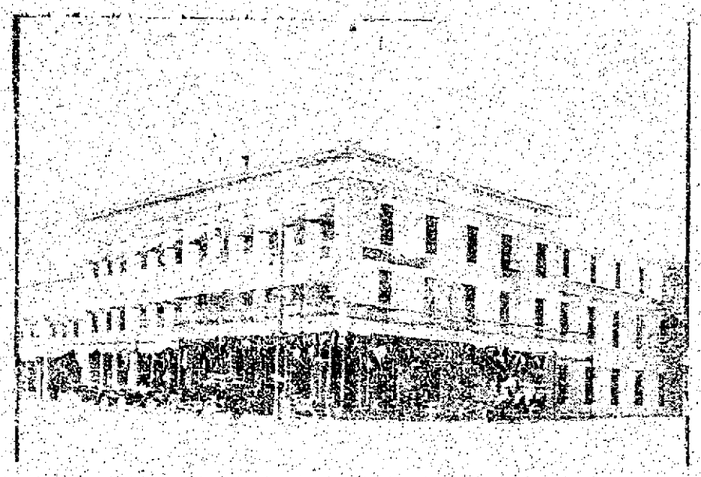

THE STRATHMORE, Canon City, Colo.

When in the city, stop at The Strathmore, Canon City's popular hotel and Royal Gorge headquarters. All modern conveniences.

MR. AND MRS. L. M. WINGLART MRS. E. A. SHIELDS

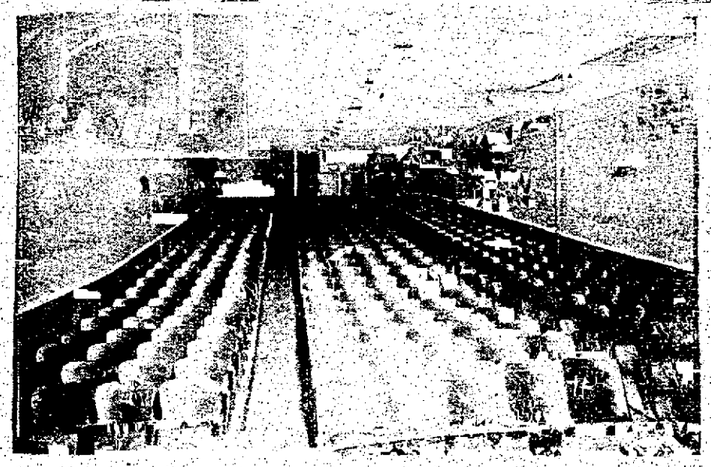

SAVOY THEATER, Colorado Springs, Colo.

116 North Tejon St. 1½ Blocks North of Pikes Peak Ave.

The only vaudeville and picture house in Colorado Springs. Playing the best in vaudeville. SULLIVAN & CONSIDINE CIRCUIT, direct from the Empress Theaters, Denver, Salt Lake City and Seattle. Latest and best in moving pictures, which features every week. Four shows daily, 2:00 and 3:45 p. m. and 7:15 and 9:00 p. m. Good music. Souvenirs to ladies at matinees.

ADMISSION 10c

HOTEL COLORADO AND THE BATHS AT GLENWOOD SPRINGS

The premier health and pleasure resort of Colorado. 250 rooms, 100 private baths. American plan. Cuisine and service unexcelled. Half way between Pikes Peak region and Salt Lake City. Write for booklet.

R. E. LUCAS, Manager, Glenwood Springs, Colo.

Our Big July Clearance Sale

Men's and Young Men's Suits

These lots are made only by such firms as Hart Schaffner & Marx, Kuppenheimers, The Clothcraft Co. and W. S. Peck—Your choice of any Suit in our store worth up to $27.50, $30.00 and $35.00, none reserved; all blacks and blues included; over 300 suits to select from; regulars, longs and stouts. We can fit anybody..... $19.75

All our regular $18.00 and $20.00 Suits, including all blacks and blues; everything goes. Our guarantee of satisfaction goes with every suit. The cut price makes no difference; sale price..... $14.75

150 of our best $15.00 and $16.50 All Wool Suits, in regulars, stouts and longs. Only a few of these but they are big values. You'll have to come quickly. Sale price..... $9.75

Robbins "On the Corner"

Financial Review

NEW YORK, July 28.—Last week's stock market seemed held between the opposing influences of the promising business outlook on the one hand and political uncertainities on the other. Fear that the latter will themselves affect the progress of business revival gave them cumulative force in the speculation. Publication of the bills to be offered to congress as a result of the Stanley committee's investigation of the United States Steel corporation had the effect of inducing a summing up of prospects for legislation and of program of party policy.

Business expansion is indicated by the signs usually relied upon.

The stock market shows sensitiveness to crop prospects, as the critical stage for the harvest approaches. The growing assurance of a bountiful yield of spring wheat promises to rectify the harm of two seasons of shortage. The favorable corn and oats prospects promise strengthening of the business fabric in the points where it has been weak.

The week promises the quarterly report of earnings of the Steel corporation. Its influence on speculation may have to be reckoned with, in spite of its showing of past, rather than present, conditions. The fact that average earnings of the corporation will have to be balanced against the fact of the present rate of production being at high water mark.

The copper market was firm. Declaration of an extra dividend of 30 per cent, to be paid in new stock by the General Electric company, was regarded as corroborative evidence of prosperity in industries that consume copper.

Western banks are reported to be well loaded up, owing to the demands of merchants, even in advance of the withdrawals of currency to move the crops.

The movement of currency, now near at hand, is counted on usually to take $50,000,000 to $75,000,000 of legal reserve from the New York banks. Those banks are placing finance bills in London in anticipation of this demand, to be repaid when crops are exported.

Iron and Steel

NEW YORK, July 28.—The steel mills fell further behind in shipments on contracts last week and consumers became more importunate for deliveries. Some fabricators, as well as large consumers of structural material became alarmed and are expediting plans for additional work that would ordinarily have been postponed until fall. Reductions of from $5 to $10 a ton were paid on small structural tonnages for shipments in from three to four weeks. Most of the fabricating shops are from two to three months behind in shipments and they are unable to operate in full capacity because material is not available.

The railroads placed fewer contracts for equipment last week, rail orders being especially light, but the total for the month will be larger than anticipated, including nearly 25,000 cars and 500 locomotives. Bridge orders to date have been about 3,000 tons. Larger contracts were placed for steel used in construction of commercial buildings and manufacturing plants, the total being 40,000 tons.

Manufacturers of sidel pipe and boiler tubes advanced prices $2 a ton and prices of light rails were advanced from 4½ to 5c per pound, equivalent to $1 to $2 per ton.

At Fountains & Elsewhere Ask for

"HORLICK'S"

The Original and Genuine

MALTED MILK

The Food-drink for All Ages.

At restaurants, hotels, and fountains. Delicious, invigorating and sustaining. Keep it on your sideboard at home. Don't travel without it. A quick lunch prepared in a minute. Take no imitation. Just say "HORLICK'S." Not in Any Milk Trust

Appeal of Taft G. O. P. in Kansas Is Arousing Leaders

WASHINGTON, July 28.—Reports from Topeka that supporters of Mr. Taft in Kansas, among them David Mulvane, plan to have the supreme court of the United States review the decision of the state supreme court in the presidential primary case, have aroused interest of Republican political leaders here.

Friends of Colonel Roosevelt, particularly Senator Bristow, are watching for developments in the case and keeping a lookout for arrival of legal representatives of the Taft champions in Kansas who may be coming to seek information from justices of the supreme court.

The supreme court of Kansas decided that it would not enjoin county clerks from printing on the primary ballot of August 6 under the name of "Republican Party" the names of electoral candidates who had declared they would vote for Roosevelt.

Any member of the court has the power to issue an order requiring the Kansas supreme court to send the case up for review, and to grant a restraining order to prevent the names from being printed on the ballot until the federal supreme court had passed on the case. Logically, the application would be made to Justice Vandeventer, assigned to the circuit in which Kansas is located, but he is spending his vacation in New Hampshire. Application might also be made to Justice Day, now at Mackinaw, the nearest of any of the justices of Kansas.

While the justice might feel empowered to issue an order for the review, members of the court lately have hesitated to take that responsibility, where momentous questions delicately balanced, were involved.

Never has a case similar to that which has arisen in Kansas been before the supreme court.

REGULATE BIG

(Continued From Page One.)

more than one-half the crude and finished steel business of the United States.

"The average wholesale price of steel products has fallen off since the corporation was organized.

"The corporation and all the independents have an understanding as to prices. The system of interlocking directorates has insidious consequences and facilitates 'inside management' and the stifling of competition.

"The situation as to iron ore supply is grave and may become menacing."

Many recommendations are submitted, although no bills have been prepared. The minority report epitomizes its recommendations as follows:

"All corporations exceeding $50,000,000 in capitalization or valuation must become United States corporations before entering interstate commerce. For smaller corporations United States charters are voluntary.

"All United States corporations must be recapitalized at their actual value.

Establish Interstate Commission.

"An interstate commission of industry, like the interstate commerce commission, should be established; publicity to be provided for. When the price fixed by a United States corporation has been found unreasonable, the commission of industry must recommend a reasonable price.

"Interlocking directorates and holding companies forbidden except when permitted by interstate commission of industry.

"If foregoing recommendations shall prove insufficient to meet the trust problem, the interstate commission industry ought to be given a carefully guarded power to fix maximum prices when necessary.

"Industrial corporations not to own common carriers.

"Unreasonable restraint of trade defined and burden of proof of reasonableness transferred to the defendant.

"Individuals and states to have the opportunity to intervene in government suits.

"Extensive powers and instructions for courts when combinations are adjudged illegal."

Mr. Gardner and his colleagues refrain from injecting a political dispute into the report and passed over the purchase of Tennessee Coal and Iron to United States Steel by saying it has no bearing on the subject.

Doesn't Blame Morgan.

Representative H. C. Young of Michigan, in signing the report, said he believed the interstate commerce commission and the state railroad commissions are clothed with sufficient power to remedy all evils growing out of ownership of common carriers by the industrial corporations. In discussing the Tennessee Coal and Iron merger by the Steel corporation and in the panic of 1907, Mr. Young attaches no blame to J. Pierpont Morgan.

Of the visit of H. C. Frick and Judge Gary to former President Roosevelt, Mr. Young asserts:

"Messrs Frick and Gary made frank and truthful statements to President Roosevelt of the material facts of the case. The steps taken by President Roosevelt in the matter were inspired by patriotic motives. They gave the United States Steel corporation no additional rights nor gained them any immunity from any civil or criminal proceedings, should it later appear that they had in any way violated the law."

The report of the majority members of the committee, headed by Representative Stanley of Kentucky, will not be presented in the house until later in the week. This will be signed by all the Democratic members, with some additional views filed by Representative Littleton of New York.

The making public of the minority report before the majority report is unusual, and caused Chairman Stanley considerable concern, when he learned last week that the minority planned to precede his report.

After the full committee had gone over the tentative Stanley report, and Republicans had decided not to support it, Representatives Gardner, Danforth, Young and Sterling met and agreed upon a plan of action. Mr. Sterling did not join in the conclusions of the others, and announced he would submit his views later. The others completed their report and Representative Gardner let it be known Saturday, that it would be made public tomorrow. Chairman Stanley had already planned not to submit the majority report until later, and has not changed his plans.

WASH OF SCHOONER WRECKS HYDROPLANE

VALLEJO, Cal., July 28.—A hydroplane, driven by Herman Streicher and Svere Johnson, was wrecked near here, yesterday, by the wash of a scow schooner, and Streicher and Johnson escaped drowning only by a difficult swim through a choppy sea to Black Point, several hundred yards distant. The schooner continued on its course and the hydroplane sank.

The hydroplane, which was built by the two men, left here early in the afternoon, at a 20-miles-an-hour clip, for Shoal Water bay. A boat with a 40-foot line was attached, and two life savers were taken along. When the bay was reached, the spark plug failed, and as the sea was rough, the occupants found it impossible to keep the craft bailed. When the wash from the scow filled the gunwhale, the craft dived straight to the bottom.

The two adventurers remained on Black Point until another scow came along and took them off. The buoy floated above the hydroplane, and it was hoisted to the deck of the scow.

JAPANESE EMPEROR

(Continued From Page One.)

had increased to 130 and was extremely weak and irregular.

TOKIO, July 28.—The crown prince and the princesses of the imperial family, members of the cabinet, and councillors remained at the palace throughout the night. The ministers gathered in a room adjoining the sick chamber. A bulletin, issued at 3 o'clock in the morning, noted no change in the emperor's condition except that the temperature had fallen one degree. Prior bulletins indicated a fatal termination.

The empress retained her post at the bedside. Her unremitting vigil commands admiration everywhere. Throughout the night diplomats and officials visited the palace. The American ambassador, Charles Page Bryan, called at midnight. A great multitude of people gathered in the outside park, praying and crying. One of the most prominent writers, and a high authority on the history of Japan, says that in 2,500 years the nation was never so close to the emperor.

There is indication of discontent with the attending physicians, who are charged with adhering too closely to surrounding the person of his majesty, but prominent physicians outside the court believe everything possible has been done since July 19, though possibly, in the earlier stages of the disease, the court physicians, who are of the old school, hesitated to place too strict injunctions upon the emperor.

The authorities are urging the people not to neglect their business or the necessary activities of life. As a result, except for the theaters and musical entertainments, the life of the city moves almost normally, but there is a perceptible depression among the lower subjects.

WILSON'S SPEECH TO

(Continued From Page One)

head for another haven up the coast. The governor will land during the afternoon and come by motor to Sea Girt.

A week will have elapsed since his departure to seek seclusion in which to write his speech. It will be the governor's first public comment on the Democratic platform as an entirety. It will be delivered here August 7 at the ceremony of notification.

While the governor has declined to forecast his speech, it is known that the tariff will be dealt with as the leading issue. In close relation to this the governor places the high cost of living.

Friends of the governor say he will declare for a tariff for revenue and not for free trade, and will urge a gradual rather than a sweeping reduction in tariff schedules.

The governor expects to go to Trenton Tuesday and has several appointments with party leaders here during the day. His appointment book for the remainder of the week also is well filled.

CASTORIA

For Infants and Children.

The Kind You Have Always Bought

Bears the Signature of Chas. H. Fletcher

JAPANESE COMMISSIONER ARRIVES IN CALIFORNIA

SAN FRANCISCO, July 28.—Goichi Takeda, a member of the higher industrial school of Kyota and the third member of the Japanese imperial commission, sent to select a site for the Japanese building at the Panama-Pacific exposition, arrived here today on the steamship Siberia. Mr. Takeda joined the two other commissioners who arrived last week.

Church of

PROGRESSIVE SPIRITUAL SCIENCE

will give lectures in Modern Woodman hall, 20 E. Pikes Peak Ave., 8 p. m., by Conscious Trance Lecturer,

Mrs. Myrtle Hoagland

Everybody Welcome.

Sunday, July 28, Silver Offerings.
Spiritualism a Religion or Science?
Sunday, August 4, What Is Mediumship; Its Purpose and Laws?
Sunday, August 11, What Are Imagination, Dreams and Visions?
Sunday, August 18, Individuality, Man Alone and Incorporated With Infinite Spirit.

For Gift Emergencies

You can have the utmost confidence in the resources of our splendid stock. Constant touch with the best jewelry manufacturers, careful reordering, enables us to present a stock of jewelry that is at once comprehensive and representative.

The Johnson Jewelry Co.

"Reliable Jewelers"

DANISH ARCTIC EXPLORERS HAVE VARIED EXPERIENCES

CHRISTIANA, July 28.—Captain Ejnar Mikkelsen, the Danish Arctic explorer and the engineer, Iversen, who were rescued July 17 on the coast of Greenland by a Norwegian fishing vessel, after having spent more than two years in that region, looked like wild animals when their rescuers found them. They had spent the previous winter at Bass Rock island, not Shamrock island, as previously stated, and it was there the Norwegians came upon them in a cabin they had built.

The first sign that there were human beings in that neighborhood was a wooden bar with the date 1912 cut in it, set up as a signal which the Norwegian fisherman happened upon. Investigation disclosed the cabin. The fishermen knocked on the door and Mikkelsen and his companion rushed out nearly naked with guns in their hands under the impression that the knocking was caused by beasts of prey.

Mikkelsen had been very ill on the long journey to Bass island and Iversen had dragged him a hundred miles on a sledge.

The men had enough ammunition to enable them at all times to procure food.

Compromise in Nebraska Convention Is Doubtful

LINCOLN, Neb., July 28.—Republican leaders on both sides tonight could see little chance of a compromise between the opposing factions prior to the meeting of the state convention next Tuesday. It is generally admitted that, unless tomorrow shows a way that does not now appear, two conventions will be held, and two state committees named. One convention will indorse the national candidates, but only those candidates for state and congressional offices who recognize Taft as the national leader.

The other convention will ignore the national ticket and will indorse all state, congressional and local Republican candidates.

A plank may be inserted that the individual voter shall do as he pleases to the national ticket.

KANSAS CITY II

(Continued From Page One)

said: "I leaned over the edge of the basket and a hot blast of air greeted me. I knew immediately that a warm current of air was sweeping up from the earth, expanding our balloon and robbing us of gas.

"We did not have enough gas to maintain the height to which we had ascended, and yet we were being carried up and up. All about the lightning flashed, and all the time we were going higher.

"Suddenly, by some freak of the storm, we were caught and whirled around as if we were in the center of a whirlpool.

"We let out 2,000 feet of gas. It did no good. We continued to ascend. The balloon had grown flabby and we were 4,000 feet from the earth.

"In the distance we could see a red light on another balloon. Suddenly we were dropped a little more than 3,000 feet, or within less than 1,000 feet of the ground. Soon after we threw out all our ballast and landed unharmed."

ROUTED 10 NEGROES WHO PLAN TO BURN TOWN

PLAINVILLE, Ga., July 28.—Ten negroes who had barricaded themselves in a cabin were routed today and quiet was restored here after an all night battle between whites and blacks.

Sheriff Owens of Calhoun, Ernest Johnson of Calhoun, and Mr. Miller of Plainville, were shot by the negroes, Johnson being seriously injured.

Sheriff Owens' forces were reinforced early this morning by a posse and an exchange of shots was kept up until daylight when a rush was made and the negroes disappeared.

The battle was precipitated by an attempt to arrest a party of negroes suspected of plotting to burn the town.

TAFT LEADS IN TEXAS

DALLAS, Tex., July 28.—Meager returns from the Republican county primaries indicate that the Taft supporters have the better of it.

NO DECIDED CHANGES IN TEMPERATURE THIS WEEK

WASHINGTON, July 28.—Pressure distributed over the northern hemisphere indicates that the coming week will not be one of decided temperature changes over the United States.

"Warm weather," says the weekly bulletin from the weather bureau, "will continue in the south and the southwest, and a moderate fall in temperature, Monday, over the upper lake region, the upper Mississippi and the Missouri valleys, will be followed by another rise Tuesday and Wednesday, and by little change thereafter. No unusually warm weather is expected during the week.

"In the south generally fair weather during the first half of the week will be followed by local showers during the second half."

REDS DEFEAT BLUES AND TAKE THREE BIG CITIES

GALE, Wash., July 28.—Olympia, the capital of the state, and Seattle and Tacoma, the two big cities on Puget sound, are tonight at the theoretical mercy of the red army of invasion, as the culmination of the maneuvers that were begun here July 20. The invaders today routed the defending force known as the blues, and took full possession of the Chehalis valley and the lower end of Puget sound, the powerful defenses of which easily can be taken.

The maneuvers were participated in by approximately 4,500 men, representing the regular army and militia regiments from Oregon, Washington and Idaho.

IN CONGRESS THIS WEEK

WASHINGTON, July 28.—Battleships, the impeachment of Judge Archbald, the fur seal treaty, Panama canal legislation and tariff conferences, will be injected into the coming week of congress. Judge Archbald is to make answer before the senate impeachment court tomorrow to charges of misconduct filed against him by the house of representatives.

The senate has determined to adhere to its demand for two battleships in the hope that the house Democrats will reconsider their "no battleship" decision and consent to the building of one dreadnaught.

Senator Lodge will call up the international fur seal treaty in the senate tomorrow and endeavor to have the bill agreed to, which would put the treaty in effect. Senator Brandegee will insist upon a consideration of the Panama canal bill immediately afterward.

PROGRESSIVE PROGRAM

(Continued From Page One.)

will carry Michigan, Illinois and Pennsylvania."

In making up the independent tickets in various states, candidates on either the Republican or Democratic tickets may be placed on the ballot, providing they agree to support the Progressive electoral candidates. In several states, including Pennsylvania, it is expected the entire Progressive ticket for state offices will be placed on the Progressive ticket.

GETS PERMISSION THEN KILLS CHUM WITH GUN

LAWRENCE, Mass., July 28.—"I gave him permission to shoot me," wrote Louis Dion, aged 11, in a boyish scrawl on a piece of paper, today, then stood up before Henry Talbot, aged 12, who shot him dead through the heart.

Young Dion remarked that his brother had a similar rifle and it was "no good."

"Give me written permission to shoot you and I'll show you whether it is any good," the Talbot boy is alleged to have said.

COLQUITT LEADS BY 8,000

DALLAS, Texas, July 28.—With about two-thirds of the vote cast in yesterday's Democratic primary accounted for, Governor Colquitt maintains a lead of about 8,000 over his competitor, Judge Ramsey, for the gubernatorial nomination.

Congressman Morris Sheppard's lead for United States senator has increased with the fuller returns. He now has a majority of 12,000 over all his competitors.

Returns as to other offices are meager. Apparently Congressman James Young of the Third district and Congressman Oscar Calloway, Twelfth district, have been nominated.

IRRIGATION CONGRESS IN SALT LAKE CITY IN SEPT.

SALT LAKE CITY, July 28.—The official call for the twentieth annual National Irrigation congress, to be held at Salt Lake City, September 30 to October 3, inclusive, was issued today by Francis G. Newlands, president of the organization. Foreign countries have been invited to send representatives.

ISSUES CALL FOR THE POPULIST CONVENTION

JOLIET, Ill., July 28.—The call for the Populist national convention, to be held at St. Louis, August 13, was issued today by James H. Ferris, chairman of the national committee.

DENIES SALE OF LAND

MEXICO CITY, July 28.—Manuel Calero, Mexican ambassador at Washington, in a telegram to El Imparcial today, emphatically denied he had reached an agreement with the secretary of state of the United States with regard to the Chamizal territory near El Paso. He said the statement that he had agreed to the sale of the Chamizal strip to the United States for $1,000,000 was untrue. He called on the Mexican press to help him in a vigorous denial of the sale.

It May Seem Queer

To think of Coke this warm weather, but winter is bound to come.

And why not be ready by filling your bin with Coke now, at a saving of 50c per ton?

Summer storage rate $4.00 per ton.

THE GAS CO.

DEMOCRATIC REPORT

(Continued From Page One.)

wire, some of which subsequently became subsidiaries of the United States Steel corporation, entered into illegal pooling contracts, fixing prices and dividing production on a percentage basis. Under these contracts they continued to act after the organization of the United States Steel corporation in the case of plate and structural iron agreements, until January 1, 1905, and in the case of the wire agreements until a later date. The plate and structural steel agreements were brought to an end by the direct intervention of Judge Gary. Judge Gary denied any knowledge of the existence of the wire pools, and there is no evidence to the contrary. The circumstances are such as to indicate that some of the officials of the United States Steel corporation must have been cognizant of these acts.

"One of the main purposes of the Gary dinners, so called, was by creating confidence and friendly relations among the manufacturers of steel, to maintain prices and prevent destructive trade wars.

What Corporation Controls.

"The United States Steel corporation, outside of the so-called Hill lease, which it has exercised its option to cancel, controls about one-half of the now available iron ore in the Lake Superior district and not to exceed one-half of the now available iron ore in the Birmingham district. Its ownership or control of iron ore in other portions of this country, or in Cuba, is inconsiderable. It owns a much smaller proportion of the coking coal of the country than it does of the iron ore, while it produces a little more than half the steel products of the country.

"The entire production of the United States Steel corporation, relative to the entire iron and steel production of the country, has steadily decreased since its organization, and is lower now than at any former period of its history, while the relative proportion of the production of the other manufacturers of iron and steel, in this country, has steadily increased, and is higher now than at any period since the organization of the corporation.

"The general tendency of iron and steel products since the organization of the corporation has been downward. The corporation has to some extent steadied prices, but prices are as low, and probably lower, than they would have been if this company had never existed."

KANSAS ELECTORAL

(Continued From Page One.)

primary ballots until at least Thursday.

The stipulation was prepared by D. R. Hite, for the Taft interests, and Fred S. Jackson for the Roosevelt interests. It was agreed to by Governor Stubbs and Attorney General John S. Dawson. The stipulation reads:

"Defendants in error, through the governor and attorney general of Kansas, agree to prevent any further progress in printing the names of electors objected to on the ballot, or any other preparations for such primary, prejudicial to plaintiffs' rights, until the plaintiffs in errors application for a writ of error and supersedeas can be heard, not later than Thursday, August 1, provided such clerks may proceed with printing and distribution of said ballots immediately upon the decision of such application, should the application for supersedeas stay be refused, without waiting for formality of mandates or other process. This agreement not to prejudice either party in presenting said application as to any rights of either party at the time of actually presenting the application to the justice of the court for allowance."

FOUR DROWN IN RIVER

KANKAKEE, Ill., July 28.—Four persons, Louis Burkhalter of Kankakee, and Mrs. Paul Mastello, Miss Vida Homstock and Walter Webster of Hammond, Ind., were drowned today near here in the Kankakee river. The women got beyond their depth while swimming, and the two men lost their lives in attempting to rescue them.

Republican Convention Denver

$2.25

Round Trip

July 29, 30, 31

Limit August 4

10 Trains Daily

118 E. Pikes Peak
C. C. HOYT, C. P. A.

Santa Fe

DR. PIERCE'S GOLDEN MEDICAL DISCOVERY FOR THE BLOOD, LIVER, LUNGS.

DILLON WON'T BE A

(Continued From Page One.)

read to the convention and I accepted the nomination in the full presumption and belief that my acceptance would mean a united party and a single ticket in Ohio.

"All endeavor in that behalf has failed despite the kind offices of my friends in each following of the party.

To Present Resignation.

"The measure of justice due me, even though a mere individual, requires my resignation as nominee for governor and the same will be presented to the state central committee at its next meeting Wednesday."

The committee is empowered to fill the vacancy, but it was reported today that the committeemen may decide to call the convention together again to name a candidate.

Judge Dillon was named in the second session of the Republican state convention July 2 and his name was put forward, as a compromise after numerous ballots had failed to give a majority either to A. L. Garford of Elyria, the Roosevelt candidate, Lawrence K. Langdon, the Taft candidate, or B. H. Kroger, who received the undivided suport of Cincinnati's delegation.

Judge Dillon's determination not to accept the nomination, it is believed, was reached last week after a conference in Toledo with Walter F. Brown, chairman of the state central committee and former manager of Roosevelt's campaign in the state.

Harry M. Daugherty of Columbus, and Warren G. Harding of Marion, were mentioned today as possible nominees.

MUST GO ON TRIAL FOR SHOOTING HER HUSBAND

ATLANTA, Ga., July 28.—Confronted by her husband lying on a stretcher suffering from the wound he accuses her of inflicting, Mrs. Daisy Ople Grace will be placed on trial tomorrow on the charge of assault with intent to murder Eugene H. Grace at their home in a fashionable residence section of this city on March 5. The lower part of Grace's body is paralyzed as a result of the wound. Repeatedly he has declared his wife shot him for a $27,000 life insurance policy taken out at her request.

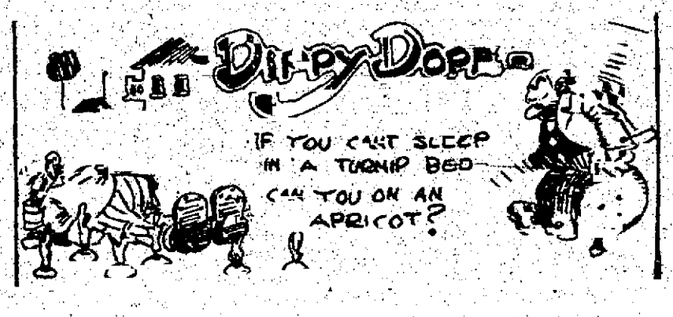

"The Grandest One Day Trip in the World"

The Cripple Creek Trip

Nowhere in the world can the traveler see anything to equal this wonderful trip to the world's greatest gold mining camp. "Ask anyone who has made it."

Greatest Straw Hat Values

Never before have such values been shown in Panamas and Straws as we are offering at ½ PRICE.

All the new shapes and braids.

One lot of Straw Hats **$1**.

Only one reduction

Money Cheerfully Refunded

Gorton's

Outfitters to Men.

113 E. Pikes Peak Ave.

FURNITURE

AND HOUSE FURNISHINGS

Cash or Credit

The Peerless

208½ N. Tejon. Opp. North Park

The Pearl

The Laundry That Uses Ivory Soap

Think What It Means

PHONE M. 1085 15 W. BIJOU ST.

THE NEW

METROPOLE HOTEL

DENVER, COLO.

Safety, Eminently Fireproof. Superior Service. Sensible Prices.

The Garden Cafe, a la Carte.

The Blue and Gold Dining Rooms. American Plan.

European plan ...... $1.00 and up

American plan .... 1.00 and up

The New Metropole Hotel Co., Lessees. E. E. Nichols, President.

Also of the Cliff House, Manitou.

THE WESTERN PLATING & MFG. CO.

Electro-Platers of Gold, Silver, Nickel, Copper, Brass, Etc.

15 S. Cascade Ave. Phone Main 1435

WONDER WASHER

No Labor. Saves Clothes.

TRY IT.

DWINELL HARDWARE CO.

Main 439 130 N. Tejon

PURITY

BUTTER

What everybody wants but not everybody sells it. Ask your grocer for Purity Butter.

Made by

SANITARY DAIRY CO.

HEAR VOICE IN MINE WHERE MANY MET DEATH

UNIONTOWN, Pa., July 28.—Rescuers at work in Lemont mine No. 1 of the H. C. Frick Coke company, which was flooded Wednesday, tonight reported that they had heard a voice in the mine.

The rescuers say the voice sounded as if it came through the wall from Lemont mine No. 2. Twenty-five coal diggers were put to work today to dig through 45 feet into mine No. 2.

LEGAL NOTICES

NOTICE TO CONTRACTORS.

Bids will be received by the City Clerk of the City of Colorado Springs, until 9 o'clock a. m. of Friday, August 9, 1912, for the construction of Improvement District Number Nine, and all incidentals thereto. The following is the Engineer's approximate estimate:

11,517 Cu. Yds. Excavation.
39,928 Sq. Yds. Gravel Surface.
39,928 Sq. Yds. Oiled Surface.
7,351 Lin. Ft. Curb and Gutter.
817 Lin. Ft. Combined Curb, Gutter and Ditch.
8,734 Lin. Ft. Park Curb and Gutter.
287 Lin. Ft. Curb, 6 in. x 18 in.
432 Lin. Ft. Irrigating Ditch.
1,645 Lin. Ft. 15-in. Irrigating Tile.
180 Lin. Ft. 12-in. Irrigating Tile.
76 Lin. Ft. 10-in. Irrigating Tile.
2,182 Cu. Yds. Soil and Adobe.
9,639 Sq. Yds. Seeding.
1,530 Lin. Ft. Galvanized Pipe, 2 in.
274 Lin. Ft. 8-in. Vitrified Tile—Park Catch Basin Connections.
14 Street Hydrants and Connections.
6 Manholes—Irrigating Pipe.
5 Catch Basins—Park Style.
8 Manhole Changes.
16 Catch Basins—Storm Sewers.
4 Concrete Outlet Boxes and Gates.
780 Lin. Ft. 10-in. Storm Sewer Connections.
2 12-in. ¼ Bends Irrigating Pipe.
320 Lin. Ft. Alley Gutter.
642 Lin. Ft. Gutter.
43 Sq. Ft. Concrete Ditch Cover—Sidewalk Intersections.
1 M. Ft. B. M. Lumber.
2 2-in. Taps on Mains.
1 Concrete Box on 12-in. Pipe.

A deposit of Five Dollars ($5.00) is required for Plans and Specifications, which may be obtained at the office of the City Engineer.

Certified Check for Two Thousand Dollars ($2,000.00) must accompany each proposal.

The City reserves the right to reject any and all bids.

By order of [illegible] LAWTON, Commissioner Public Works & Property.

July 29, 1912

REST OF THE DEAD LIVED NOT AGAIN

GLASGOW, Scotland, July 28.—Bible students of this vicinity, numbering hundreds, have had a three days' convention. Another general convention of Bible students will be held in London, August 2-5. Today's session, attended by several thousand, was addressed by Pastor Russell. We report one of his addresses, based on Revelation xx. 4-6. It was announced that next Sunday he would address a similar convention in London.

He declared that the Bible hope—a resurrection of the dead—demands the most stupendous of all miracles. None but those who become intimately acquainted with the Almighty are able to exercise faith in the proposition. And these, he said, are the only ones who are specially guided of the Holy Spirit to an understanding of "the deep things of God," of which the resurrection is one. Those who cannot exercise the faith are not to be blamed therefor; but neither will they be rewarded on this account. God is now seeking a special people who have absolute confidence in his every promise. To these it is given to know the mysteries of the kingdom, which are hidden from others. Matthew xiii. 11.

Christianity Versus Platonism.

Many Christians whose faith cannot accept the divine promise have turned instead to the theory advanced long before Jesus' day by the Grecian philosophers, headed by Plato. Their teachings respecting death, although less logical than the Bible theory, require less faith. Thus we have it today that Christian faith respecting the future life is supported, not by the Bible, but by the teachings of the heathen from Plato down.

Nor could it be said that the Bible theory and the Platonic view are similar, and that they merge and blend. On the contrary, they are opposites. The Bible teaches that we are under a reign of sin and death; that man in death would have no more hope of a future existence than would a brute were it not for divine mercy, which has already provided for man's redemption from death through the sacrifice of Christ, and which has provided that life shall come back to the dead race through the resurrection to be accomplished by Messiah at his second coming and by his mediatorial kingdom.

Plato and all the heathen have a different theory, an unscriptural one. They claim, without evidence, that dying was not the penalty of sin; that, on the contrary, it is another step of an evolution process, a passageway to a new life, under new conditions, of which they know nothing. Theirs is merely a guess, a philosophy, and, of course, has no use for a resurrection of the dead, because the fact of death is denied and the dead are said to be more alive than when they were alive.

The Bible declares that from the very beginning God purposed the resurrection of the dead, and that, therefore, all believers were privileged to speak of the deceased, not as dead in an absolute sense, like the brute, but as dying asleep—waiting for the glorious morning of Messiah's Kingdom and the resurrection. Thus the prophet declares, "Weeping may endure for the night, but joy cometh in the morning." Thus the Bible tells us that "Abraham slept with his fathers"—and so with all the patriarchs of the Old Testament; and of St. Stephen, in the New Testament, we read, "He fell asleep," when stoned to death. And so the apostle speaks of the church, saying, "We shall not all sleep"—some will be alive and remain until the coming of Christ. All the dead "sleep in Jesus" in the sense that all hope of resurrection centers in the Redeemer—in the merit of his sacrificial death and in the power of his coming dominion.

St. Paul says, "If there be no resurrection of the dead, ... then those who are fallen asleep in Christ are perished." (I Corinthians xv. 13-18). How could this be true if they have been alive in heaven for centuries?

First or Chief Resurrection.

Not all of the dead will have the same resurrection. Some will be raised to the likeness of the first Adam, while others, members of the body of Christ, will be granted a superior resurrection—to glory, honor, immortality and the divine nature. Of the latter St. Paul explains, "Sown in weakness, raised in glory; sown in dishonor, raised in glory; sown in animal body, raised a spirit body." (I Corinthians xv. 43, 44). Of the same class our text declares, "Blessed and holy are all they that have part in the first resurrection; ...... they shall be priests unto God, and unto Christ, and shall reign with him 1,000 years." (Revelation xx. 6; v. 10.)

"But the Rest of the Dead."

"Ah! this part of our text is sadly misunderstood and has thrown many Bible students off the track of truth. They have understood the passage to mean that Christ and his glorified bride class will reign for 1,000 years over such of humanity as will be alive at the time of the setting up of the Messianic kingdom. They think that this passage teaches that all the millions of the world who have died during the past 6,000 years will have no share in the blessings of Messiah's kingdom. Alas! how pitiable their lot is that were true, and how strange it would be that the divine plan would provide the kingdom blessings merely for a small portion of the race!

"The proper thought is this: Adam had life and the right to continue it unceasingly so long as he was in harmony with God. When he sinned he came under the sentence, 'Dying, thou shalt die.' Our race, his children, shared his sentence by heredity. Hence we are all dying. From the divine standpoint none have life. Those who become disciples of Jesus are said to pass from death unto life, although their new life will not be completed until the first resurrection. But speaking from this standpoint, Jesus said, 'Let the dead bury their dead; but go thou (believer) and preach the gospel.'—Luke ix. 60.

From this divine standpoint, the world in general today is dead, has no right to life and can obtain eternal life only through accepting Jesus. "He that hath the Son hath life. He that hath not the Son shall not see life."

Thus seen the world, whether in the grave or out of the grave, are all from the divine standpoint dead—they live not. During the 1,000 years of Messiah's reign, these will all be dealt with, instructed and helped with a view to assisting them up, up, up, out of sin and out of death, and back to life and all that Adam lost. The upraising of the world during that 1,000 years is the general resurrection. This is the meaning of the word anastasis—it does not refer to mere awakening from the tomb. Hence, although the world will be gradually rising out of sin and death conditions, they will not live again in the sense of attaining perfection of life and divine approval to eternal life until the 1,000 years shall be finished.

"WHAT IS MAN," TOPIC AT Y. M. C. A. MEETING

The men's meeting at the Y. M. C. A. yesterday afternoon was addressed by the Rev. Robert R. Adams, pastor of the Asbury Methodist church and state president of the Colorado Sunday School association. The subject of his talk was, "What Is Man?" He explained this subject with the three questions which have always been asked, "What am I? Whence came I? Whither am I going?" He said that English-speaking Christianity began with these three questions, telling of the scene between Augustine and King Ethelbert of the Saxons, when Augustine first landed on the island. Mr. Adams declared that no questions require more careful replies, as our answers to them have influenced our thinking ever since.

He then took up the two sets of answers which have been given to these questions—the set which science and nature would seem to put forth, and the set which the Bible gives. Nature would seem to say "man is dust and to dust returneth," and would ridicule man's attitude of being more than his surroundings. It would point out that the fish can swim faster than he, that many animals are stronger than he and that many can hear better. The Bible, admitting all this, still adds that man is a spirit. He elaborated this theme, saying that fish can swim better than man, but that man can build the "ocean greyhounds;" that although animals surpass man in many particulars, man can harness the lightning, or master the elements in other ways, and so surpass the animals in these same particulars. His whole talk worked up to an exposition of the doctrine of immortality found in Revelations.

For the musical part of the program, Miss Lucy Graves sang a solo, accompanied by Stanley Effinger.

Children Cry FOR FLETCHER'S CASTORIA
Children Cry FOR FLETCHER'S CASTORIA
Children Cry FOR FLETCHER'S CASTORIA

RUBBER FROM OIL OF BEANS

The constant search for new sources of rubber has led scientists in Germany to develop a rather unique method of producing crude rubber from soya beans.

A very heavy thick oil is extracted from the beans, and this is treated with a solution of nitric acid, and then heated until a given temperature is registered. The result is a dense, tough and quite viscid mass.

The product can be vulcanized by means of sulphur and the material secured is so similar to the natural rubber product that it is very difficult to detect which is which.

Several other methods of securing rubber from vegetable products have been tested, but the processes are too expensive to compete with the rubber secured from the various plants that are producing vast quantities. Should the soya beans produce rubber at a minimum cost, there will be a great industry from this source.

WHO ARE THE CAMP FIRE GIRLS?

From Review of Reviews.

At last the girls of America are to have their own club, human and feminine in its appeal, nation-wide in its scope and splendid in its ambition. Its aim is to make them more efficient, healthful and happy as individuals and to teach them the value and charm of organization. Women have never had much experience with co-operation. The new movement will teach them by instilling the best qualities of the "gang" spirit into the minds of the girls in their teens.

The movement known as the Camp Fire Girls of America is a medium through which American girls from 12 to 20 are to be gradually led to understand and to take pleasure in performing those particular tasks and in fulfilling those distinctive duties which, as civilized women, will soon face them.

Woman's home work is not much the same haphazard hodge-podge of all kinds of trades, professions [illegible] and relationships that it was [illegible] years ago, although during that time almost all other human activities have become standardized and are now scientifically managed.

Elephants Pitch, Catch and Bat in Ball Game; Big Feature of Coming Circus

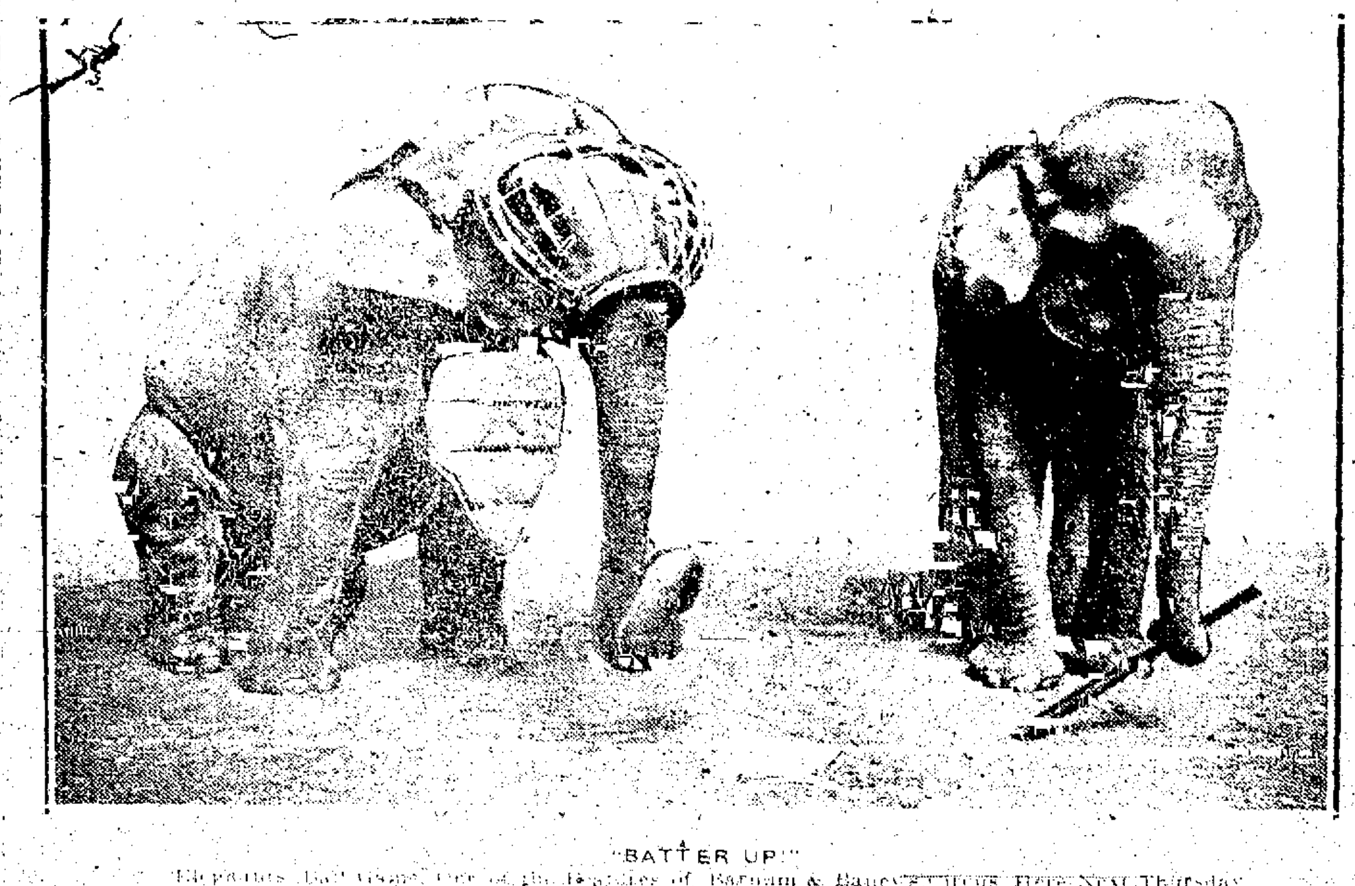

"BATTER UP!"

Elephants Ball Game, One of the Features of Barnum & Bailey Circus, Here Next Thursday

There is only one elephant in the world that has ever learned to pitch a ball. Harry L. Mooney, boss of the pachydermal department of Barnum & Bailey's circus, taught the elephant to perform the feat.

Everybody who went to the circus 10 years ago will remember the baby elephant and his mother, the only elephant born in captivity. They were a feature of the circus. That baby elephant of 10 years ago is Koko, the baseball player and circus star of today, and she certainly is "class" in the big show today. As Christy Mathewson with Chief Meyers catching and "Homerun" Baker at the bat, Koko is one of the big hits of the circus.

"I don't believe the ordinary man understands what a remarkable feat has been accomplished in training an elephant to throw a ball," Head Trainer Mooney tells. "And after all, the credit is not so much for the trainer as the elephant. I did not teach Koko to throw the ball. She just naturally learned it herself. It took two winters to do it, working four or five hours a day.

"In learning to pitch, the great thing Koko had to learn was a quick, jerky motion. When we throw a ball it is done chiefly by a quick, snappy motion of the wrist. You can hardly imagine an elephant snapping its trunk, but that is just what Koko does when she throws that ball.

"I began with her a winter before last, but did not get very far. Last winter I took up the job determined to make a go of the ball game if possible. Koko and I spent four or five hours a day together. We would work a half hour, rest a few minutes, and then go at it again.

"It was impossible for me to take hold of her trunk and show her how to toss the ball. It couldn't have been done that way. What I did was talk to her. I urged her and explained what I wanted just as I would to a child. When she would make some little progress I would praise her and encourage her, and she would try harder next time.

"Would she understand what I said? Why, of course. Elephants actually learn to understand what we say to them. The other evening in the ring Koko was playful and tried to have fun with me. She wouldn't throw the ball. Just dropped it down in front of her. I knew she was fooling, but of course the public did not. Finally I said to her in a low tone, 'You big stiff, don't you try to kid me, or I'll beat you when I get you outside.' She got busy at once and went through her act in great shape.

"After I had trained Koko to pitch, the rest of the baseball act was only a matter of a few weeks. Bessie, the catcher, Jennie, the batter, and Koko enjoy playing baseball better than anything else they do. The applause they get and the fact that the whole attention of the audience is centered on them has a great deal to do with it. Elephants love applause as much as a chorus girl does."

Forty elephants compose the herd of the Barnum & Bailey circus and they'll all be here next Thursday, August 1, for two performances and a street parade.

At The Theater

NOTES FROM THE BURNS

It's tonight.

There will be a crowd.

Order seats early. Main 200.

Box office opens at 9 o'clock.

Great interest centers in tomorrow's matinee.

"Forty-five Minutes" at small prices is a novelty.

George Cohan's greatest success is tonight's offering.

"A Dream," as sung by Eugene Des Belle is a dream of a song.

The latest ragtime, "Me an' de Minstrel Ban'," is another special song tonight.

There are so many musical surprises scheduled for tonight that it would require considerable space to tell of them.

There will be more theater parties this week at The Burns than were ever given in a single week in the history of local amusements.

Patrons are requested to please time themselves that they may be seated tonight by 8:20, when the curtain will rise on the minute.

Children in arms are not admitted to The Burns, not that we have not the usual amount of love for children, but the theater is not the place for them.

The orchestra tonight under the directorship of Prof. William Fink will render selections from famous operas between acts.

So as to assure a final curtain before 11 o'clock tonight the curtain will ascend at 8:30 sharp, and the waits between acts will be confined to less than 10 minutes each, extra mechanics being employed, which assures short waits.

Carriages and autos should be ordered for tonight not later than 10:50. It is quite likely that the street in front of the theater will be completely paved by this evening.

Ladies intending attending tomorrow's matinee performance of "Forty-five Minutes From Broadway" should get in their seat reservations early.

The parquet seats are 50 cents, while the entire dress circle sells for 35 cents, these two sections being reserved. The entire balcony is unreserved at 25 cents.

Tonight's musical comedy is the first attempt ever made by any stock company in Colorado Springs in this direction. Knowing we feel a bit "chesty" over the accomplishment and you will be equally pleased after witnessing the effort.

From 25 cents to 75 cents for an attraction such as we provide for you tonight will convince you that you owe The Burns management the difference between what your admission will cost and the price of the same seat under a two-dollar scale of prices.

"The Prince Chap" is to follow "Forty-five Minutes From Broadway" one week from tonight. The cast is an ideal one for the appealing romance, and Miss Wayne appeared in the Broadway production for an entire season.

GEORGE MURDOCH AS ANDY GRAY IN "FORTY FIVE MINUTES FROM BROADWAY," AT THE BURNS THEATER TONIGHT

"THE WOLF" AT THE OPERA HOUSE, THREE DAYS, OPENING TONIGHT

G. M. Faught presents James Hawley and Garrick Players in Eugene Walter's greatest drama, "The Wolf," a story of the Canadian woods, opening tonight (Monday) and running three days only, with the regular matinee, Wednesday, 2:30 p. m.

Only six members of the company are seen in "The Wolf," it being a short cast play. Director Usher has cast the characters in the following manner:

Andrew McTavish ...... J. M. Castleman
Batiste ...... Don Sears
Hilda McTavish ...... Irene Shirley
George Huntly ...... Mr. Hawley
Wm. McDonald ...... L. C. Shumway
Jules Beaubeaine ...... James Guy Usher

The story is told in three acts.

One of the most elaborate scenic productions ever offered will predominate when the curtain goes up on the first act, the three stage settings being the most realistic ever seen in a stock production in this city.

Opening Thursday and running three days with the regular Saturday matinee, the rattling farce comedy will be presented for the first time in stock west of Chicago, "The Bosom Friend of Hawsey."

Regular summer prices are prevailing at the Opera house this season. Matinees, the entire theater, 25 cents adults, and 10 cents for children under 12 years. Evenings, 10, 25, 35 and 50 cents. Advance sale of seats at the Opera House Drug store. Phones Main 720, 490, 481.

GREAT SPECTACLE WITH CIRCUS

"Cleopatra" Produced at a Cost of $500,000 by Barnum & Bailey Show

When the Barnum & Bailey Greatest Show on Earth visits this city on August 1, it will begin its two performances with the newly added spectacle of "Cleopatra," produced on the biggest stage in the world and enacted by a cast of 1,250 characters. Besides this great cast there are a ballet of 350 dancing girls, a grand opera chorus, an orchestra of 100 musicians under the directorship of Fallis Effendi, late bandmaster for the Khedive of Egypt. There are also 650 horses, five herds of elephants, caravans of camels and a trainload of special scenery, properties and stage devices for the producing of [illegible] [illegible] sand storms on the desert, [illegible] [illegible] earthquakes [illegible] and sunrise.

There are [illegible] [illegible] [illegible] and a corps of [illegible] electricians. The realism of the spectacle is perfect. The audience looks into the streets of Alexandria in the days of the Ptolemys, the mighty pyramids and the sphinx looking down from past ages. The city, at that time the metropolis of the world, throngs with its strange cosmopolitan life. Great temples lift their imposing columns to the skies. The Nile lies in the middle distance and on its shores are the pyramids and the sphinx, the desert sands stretching away in the distance, seemingly for miles.

The audience learns of the glory of Isis and makes the acquaintance of Cleopatra, whose great beauty shaped the destiny of empires. The laureats of past ages speak from forgotten tombs, the sands of time fall down, and a wondrous picture of ancient Egypt is seen—the Egypt of the Greek, the Roman and the Ptolemy, heavy with the legends of antiquity and the memory of lost empires, and rich with the reflected glory and splendor of its unbridled revelry.

The story of the meeting of Antony and Cleopatra is one of the most remarkable tales in history. The story is told in this spectacle most vividly and with historical correctness. The great bacchanalian scene following the arrival of Antony in Alexandria is the greatest stage enactment ever seen in America. During this scene the great ballet fills the stage. Never before were so many dancing girls seen together.

The spectacle was seen for the first time on March 21 at Madison Square Garden, New York city, where the circus opened its season. It was received with great enthusiasm and accredited with being the greatest theatrical, spectacular and circus event in the history of that city.

Baptist Assembly Closes Sessions

In closing its session at Lakeside yesterday, the Baptist state summer assembly, [illegible] [illegible] of [illegible] [illegible] the [illegible] was first organized [illegible] [illegible] [illegible] [illegible] during the first years, sent messages to Dr. J. H. Franklin, formerly pastor of the First Baptist church of this city, now in Boston, who was the first president of the assembly, and to Dr. F. M. Stanton [illegible] Lawson, [illegible] was the first secretary. The messages were signed by about [illegible] of the old friends [illegible] [illegible] ministers so that several sheets were taken up with signatures.

The assembly this year was an especially good one. [illegible] [illegible] founders [illegible] [illegible] [illegible] a registration of 200 with [illegible] [illegible] [illegible] [illegible] [illegible] [illegible] [illegible] [illegible] [illegible] [illegible] that it will [illegible] [illegible] [illegible] [illegible] [illegible] [illegible] [illegible] [illegible] [illegible] business [illegible] [illegible] are behind a movement [illegible] [illegible] and the assembly [illegible] has the strongest backing [illegible] [illegible]. Four places are bidding for the session next summer [illegible] [illegible] [illegible] [illegible] [illegible] the best [illegible] [illegible] [illegible] Boulder, Palmer Lake and Woodland Park have a number of enthusiastic backers.

The assembly also tendered votes of appreciation to the Rev. W. F. Rippey, [illegible] [illegible] [illegible] W. [illegible] [illegible] [illegible] and the Rev. J. Clifford [illegible] [illegible] [illegible] [illegible] have been [illegible] [illegible] [illegible].

Dr. [illegible] Woods of Lynn, Mass., the special speaker for the conference of young people of the Baptist churches of the state, which also closed its sessions yesterday, delivered the two sermons at the morning and evening services. The feature address of the day, however, was given by the Rev. Samuel Garvin, pastor of the First Presbyterian church of this city, from 3:30 o'clock to 4:30 o'clock in the afternoon. He spoke on "The Place and Power of the Inspired Word of God." This address was generally regarded as the finest of the assembly.

Most of the people who have been attending the sessions left last night. The number of automobiles this year was especially large, parties coming in this manner from all over the state and some from as far east as Atchison, Kan.

SOLD CHEAP MILK IN "HORLICK MILK" JAR

W. W. Pearce, manager of the confectionery stand in the Royal bakery, at Park and Washington, pleaded guilty before Justice of the Peace Bell to selling a cheaper grade of malted milk from jars in which "Horlick's Malted Milk" had been blown and when Horlick's Malted Milk had been called for. He was fined $25 and costs. The complaint was signed by Food Commissioner Bailey, who is determined to stop the practice of substituting one brand of goods for another without notification of the substitution being given.—Oregon Sunday Journal, Portland, Oregon.

Colorado City DEPARTMENT

Johnston, Dentist, Exchange Bank Bldg.

A regular meeting of the city council will be held this evening.

Interest in the big Progressive rally at the Temple theater in Colorado Springs next Monday night is growing daily among the Republicans of Colorado City. The Colorado City Republican club already is beginning its campaign, which will continue to November, and the first step is to turn out the biggest possible representation from Colorado City at the mass meeting next Monday night.

THE VITALITY OF SEEDS

From Answers, London.

The vitality possessed by certain varieties of seeds is amazing. Wheat seed that has lain dormant in Egyptian mummy cases for at least a thousand years has been known to sprout and grow when sown after its release.

It has frequently happened that when old houses have been razed to the ground and the soil beneath them has been dug over, that seeds have sprung up from seed that had fallen on the land before the house was erected.

[illegible] [illegible] [illegible] [illegible] small seeds that best retain vitality. Large seed, such as that of the bean family, is seldom capable of germination after two or three seasons.

COLORADO SPRINGS GAZETTE

THE OLDEST REPUBLICAN DAILY NEWSPAPER IN COLORADO.

Published every day in the year at The Gazette Building by the

COLORADO SPRINGS GAZETTE CO.

CLARENCE P. DODGE - - - - President
CHARLES T. WILDER - - - - Editor
M. A. EGE - - - - Business Manager

Entered at the Colorado Springs postoffice for transmission through the mails as second-class matter.

TELEPHONE MAIN 215.

SUBSCRIPTION RATES IN ADVANCE:

ONE MONTH—DAILY AND SUNDAY......60c
ONE YEAR—DAILY AND SUNDAY......$7.00
ONE YEAR—SUNDAY ONLY......$2.00
ONE YEAR—WEEKLY......$1.00

ADVERTISING RATES ON APPLICATION.

The Gazette is the only newspaper in Colorado Springs which receives the full report of the Associated Press every day of the week.

Advertising Representatives,
J. C. WILBERDING CO.

New York......225 Fifth Ave.
Chicago......900 Mallers' Building
Kansas City......Journal Building
Atlanta......1500 Chandler Building

MONDAY, JULY 29, 1912.

WHAT THE COMMERCIAL LAW LEAGUE DID

SOME one has facetiously designated the positive, comparative and superlative ideals of the legal profession as follows: First, to get on; second, to get honor; third, to get honest, and the majority of lawyers die before reaching the third stage. The attitude toward the legal profession revealed by this pleasantry is neither without foundation nor of recent growth. Charles Warren in the "History of the American Bar" states that, "In the conservative little town of Braintree, close to Boston, the citizens in town meeting in 1786 voted that 'We humbly request that there may be such laws compiled as may crush, or at least put a proper check or restraint on that order of Gentlemen denominated Lawyers, the completion of whose modern conduct appears to us to tend rather to the destruction than the preservation of the town.'"

The members of the Commercial Law league of America have themselves recognized that there are many abuses connected with the practice of bankruptcy law, such as the solicitation of claims, unprofessional advertising, and the charging of exhorbitant fees. In order to remedy these evils a committee was appointed to study the question and to make a report with recommendations to the league at its annual convention. That convention was held in this city last week; the committee made its reports and recommendations; and the league took decided progressive action by fixing the standard of ethics for the profession and adopting means to facilitate the prosecution of lawyers charged with unprofessional conduct.

The committee recommended the appointment of a standing committee on grievances "whose duty it shall be to receive all complaints made by members or non-members of this organization concerning matters involving the professional conduct of lawyers; to collect evidence, and to institute appropriate proceedings if the evidence warrants it." The committee also recommended the adoption of certain canons of ethics pertaining to bankruptcy practice.

The report of the special committee precipitated a fight between the reactionary and progressive factions of the Commercial Law league. The progressives won. Not only did they secure the appointment of a committee on grievances but they secured the adoption of the stringent canons of professional ethics of the American Bar association which are more far-reaching than the canons which the special committee, with its limited jurisdiction, felt justified in recommending.

The Commercial league and the special committee are to be congratulated for the strong action that has been taken to raise the ethics of the profession to a higher level.

INHUMANITY.

A FEW days ago six young people of Denver had been spending the evening in riotous living. Returning from a roadhouse at breakneck speed their racing automobile turned turtle, killed one of the occupants, perhaps fatally injured three, and slightly injured two. Thus was the escapade brought to public attention.

The newspaper reports state that the father of one of the injured girls "with bowed head, his huge frame trembling with shame and anger, denounced his only child, and declared that he prayed that she might never recover from her injuries."

It is right that those transgressors who disobeyed the established ethical canons of society should feel the disapproval of their fellowmen. Those wayward girls who threw to the winds the lessons taught by the experience of society, crystalized in the ten commandments, should not feel aggrieved if they are condemned or partly ostracized for their actions. However, it is possible for such disapproval to be unjust because it is over-severe; it is possible for condemnation to be so unsympathetic as to be inhuman; it is possible for ostracism to be so far-reaching and cruel as to brand its exponents as savages. Those who would punish transgressors unduly and hence unjustly are more unworthy of our sympathy than the ones that they condemn.

A crime against a criminal is, still, a crime. "Cruel and inhuman" punishments are not discarded pastimes of the dark ages; they exist today in the extreme denunciations of wayward daughters by unforgiving parents to whom "the milk of human kindness" is but a phrase. Parents quick to close the doors of their home to such a daughter are worse enemies to society than the one they turn away. The bow of censure has been drawn too far.

Electricity and Food

From the Pittsburg Dispatch.

The reports from that electrical enthusiast in England about the raising of chickens by electricity are ex parte and indefinite. The pioneer in this line was attracted to it by the success of the electrical application to the growing of farm and garden crops. Yet we do not understand that electrically raised vegetables and cereals, though known for some time, constitute any material percentage of the world's food supply.

Nevertheless the experimenter reports a roseate success. The chickens subjected to this abnormal treatment, he writes, grow to the same weight with two-thirds the normal amount of feed; fed with the normal amount of food, they gain nearly 40 per cent more weight in three months. The electrically treated chickens are far stronger, and weakly chicks, which ordinarily would have died, thrive under the treatment. This sounds very promising. But so do the vast bulk of the reports of new devices, very many of which fail to pan out in commercial experience.

There are many details which will be needed before even a tentative judgment can be given. The reports that we have seen do not tell whether the electrical treatment for chicks consists of discharging electrical current in the air of the chicken coops or subjecting the fowls to homeopathic shocks of electricity. In either case, how much electrical current is needed per hundred or thousand chicks? By what means is the electricity brought to the chicken houses and what is the cost of electricity for a fowl, say three months old? It is clearly a vital point if the poultry man is raising broilers to sell at 40 cents each on the farm whether the electricity to quicken their growth one third will cost him 5 or 25 cents.

Nevertheless the matter is worth investigating, not only for its bearing on the raising of poultry, cattle, sheep or hogs, but for its possible ultimate conclusion. For if you produce the same growth and strength with electricity on two-thirds the food in the case of food animals, why not in the case of man? If mankind can cut down its food one-third by the electrical treatment it would be a sharp remedy for high prices of food, although it might put up the price of electrical energy.

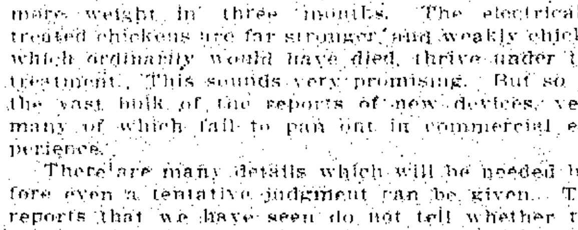

A PANAMA CANAL ORGANIZATION.

From the Philadelphia Inquirer.

Work is progressing so rapidly along the canal zone that 1,000 men or so, all white employes, will be laid off by June 1. What does that mean? The beginning of the disintegration of the canal force.

It isn't the West Indian laborers that count. They can be discharged by the thousands without effect on the future of the canal. But the time is approaching when it will become absolutely necessary to organize from the white employes a force for running the canal itself, and these men cannot be picked up readily if they are allowed to get away before the necessary legislation is adopted.

Colonel Goethals has gathered men who have had great experience under him. They have been employed directly on the locks. They know precisely what must be done when the period of construction has ended and the period of operation has begun. From these men—American citizens—Colonel Goethals must make his selections if he is to start with a competent and thoroughly trained force.

In a little more than one year the first ship will pass through the canal. It is necessary, therefore, that congress should adopt the all-important legislation now—not next session, but NOW. Next session will be too late.

It is most difficult to understand the indifferent attitude that congress apparently has assumed.

THE REAL HOBO

From the Chicago Tribune.

The comic artist is largely responsible for the popular misunderstanding of the "tramp" or hobo. Those who know him do not share the simple and presumably humorous theory that the gentlemen of the road never work and abhor effort. An interesting correction of this conventional fallacy is given by Mr. E. R. Lewis, division engineer of the Michigan Central railroad.

"There is life and reserve energy in a gang of hobos that is difficult to detect among other classes of railway laborers," says Mr. Lewis. "The hobo will often soldier if he can, as will every other laborer at times. But the hobo can be reasoned with. He is an intelligent, independent working unit. Each man is a real American man, full of comprehension, guile, and a certain amount of energy. The hobo is good in emergencies, when the ordinary European laborer is likely to be a quitter. Moreover, the hobo is good for at least five months of work a year."

The hobo seems to be a higher type than some other better disciplined classes. It is not work he abhors, but humdrum. He has a touch of imagination and there is something within him that beckons him on. He is not willing that life should have no adventure. He refuses to be a brother to the ox. Of course, he is selfish and wasteful. But at least he has a soul to challenge and rebel. He is not a model citizen, but neither is the slave of habit and circumstance. Men are not coral zoophytes.

GOOD NEWS FOR CHILDREN.

From the Pittsburg Dispatch.

The children of the present day certainly do have a better time than children used to have, not only because of improved standards of living, greater prosperity and larger opportunities, but because of the amelioration of the views of life in this generation. Hence we find the New York Medical Journal rejoicing in the increased consumption of candy in this country, now regarded by a large proportion of the medical profession with favor because of a growing conviction that candy is one of the best things we can eat. The Journal thinks that the earlier attitude against candy was probably due to the fact that children liked it so well, or the Puritan theory that anything very pleasant must be wrong, or as the moralists of the last century put it, that "the senses must be dangerous guides." Nowadays we are emerging from that misapprehension and are less often shocked our senses. A sensation that is pleasant is no longer necessarily regarded as evil, and candy is considered for its food value instead of being regarded as a wasteful and probably injurious pleasure.

Of course, it is not argued that we should at once begin stuffing ourselves with candy. We ought to exercise some discretion, first in assuring ourselves that the delicacy is not adulterated, and next in remembering that too much of anything is too much. But this vindication of the almost universal "sweet tooth" which has led to an increase in the value of the candy output of the country by 18,000,000 in five years will be received with delight, particularly by the children and the suffragist sex.

EMPTY PULPITS.

From the Chicago Tribune.

It appears to be a well established fact that the number of empty pulpits is increasing in all Protestant churches. The reasons are not far to seek. Even the most earnest and humble minded men are unwilling to preach to an array of empty benches and to attempt to live upon an income which will provide no more than the barest necessities. A New England clergyman, writing upon this subject, says: "The average salary of all ministers of all denominations in the United States is $1,223 for all cities over 300,000 population, $1,110 for cities of 100,000, $1,063 for cities of 50,000 to 100,000, $972 for cities of 25,000 to 50,000, and $573 for all other places."

Ability and disinterested devotion do not necessarily improve the condition of the clergyman. If he has fine qualities, the congregation is gratified, but does not, therefore, increase his salary nor refrain from demanding the added service of his wife. Moreover, he seldom is certain that his salary will be paid, and he grows accustomed to delays and to the defection of the male members of his congregation, who drop the financial burden upon the women's guilds and aid societies.

Not to go into the causes which have led to the decrease in church attendance and the unwillingness of men to apportion a share of their earnings to the support of a pastor, it may be said without hesitation that ambitious and self-respecting young men may well be pardoned for avoiding the career of an ecclesiastic unless they also take upon them the sacrifice of the celibate. The poverty entailed subjects the clergyman's family to humiliation too sordid and limitations too arbitrary for endurance. To stand all one's life upon the rim of the abyss which yawns before those who incur hopeless debt, to go without the privileges which people of culture feel to be their right, and to know that pity is an element in the regard given by one's neighbors is asking too much of men who are not willing to carry the beggar's bowl and staff.

VANIMAN'S DREAM.

From the Kansas City Journal.

Man's conquest of nature has been a long and desperate struggle made red with the blood of scientific martyrs. Since the first human being peered about him and began asking himself the meaning of cosmic phenomena, the struggle for knowledge has been unceasing. In times long past great questioners have been thrown into prisons, condemned and tortured because they would not recant the precious truths wrested from the mysterious world about them. Myriads of explorers have perished miserably in their mighty quests, and other daring souls have fallen victims to their own intrepidity in many fields of bold scientific adventure.

Melvin Vaniman dreamed a splendid dream of crossing the Atlantic ocean in a dirigible balloon. It was an achievement worthy of manhood's best efforts. That such a plan was exceedingly dangerous if not foolhardy, had no deterrent influence. While others contented themselves with experimentation with heavier-than-air machines, Vaniman concentrated his efforts upon the construction and mastery of an immense gas bag equipped with every device for safety and manipulation his ingenious mind could suggest. After years of struggle and privation he saw his dream about to come true. He had built the Akron. It was the child of his brain and represented the fulfillment of his hopes and aspirations. He believed that with this bag balloon he could do something that man had never done before. As he stood on the beach at Atlantic City, he saw in his vision the great sweep of mysterious waters over which he would cross. He saw the triumphant reception which he and his brave friends would receive on the other side. It would be a world achievement, and his name would be embalmed in the records of man's work.

Today upon the roster of earth's scientific martyrs, five new names are written. They are those of Melvin Vaniman and his four assistants, who plunged to their deaths when the Akron exploded on that fatal trial trip from Atlantic City. Thus the dream of Vaniman ended and all his hopes and ambitions perished almost in the twinkling of an eye. It was a terrible tragedy of science. But it will not halt the progress of achievements. From that disaster other brave men will learn lessons, dearly bought, but lessons that will bring us more nearly the solution of those problems which beset Vaniman and his friends.

Remember Babies Also Have Nerves

By RUTH CAMERON.

How largely physical conditions affect what we used to think were wholly moral matters is something which we are realizing more fully each year.

The other day a man who had been arrested for gambling told the judge that the mania was something beyond his control and asked to have his brain examined with the X-ray, to see if there were not something wrong in his brain structure, and, if possible, to have an operation performed that would cure him.

Bad temper, flightiness, hysteria, the desire for drink, and even the state of mind which leads a man to commit murder are nowadays considered in relation to the diseased brain or body which may be partially or wholly at fault.

Some people say all this is going too far. I don't think it has gone half so far as it will go and ought to go. "In my youth," declares a woman of the last generation, "nerves were called plain bad temper." Yes, madam, and perhaps a great injustice was done thereby. Undoubtedly there is some bad temper which is nothing more or less than "plain cussedness," but there is also much that is due to overwork, under-feeding, indigestion or any one of a hundred abnormal conditions. Besides, who shall say how much "plain cussedness" is a matter of brain structure? Surely not anyone as ignorant as you or I.

But I am wandering far a-field. What I started to say was this: Don't forget to give the children, and even the babies, their share in this new philosophy.

What do I mean by that? Well, let me tell you a little story of our neighborhood in answer:

A dear little baby, who had been very sweet and lovable during the first year of his life, seemed to completely change in his whole disposition as he grew older. He fretted, whined, and had tantrums when he was crossed until even his mother said: "If he belonged to anyone else I should say he was the most disagreeable child I ever knew."

One day the child had an ill turn, and his father called in a specialist. The specialist asked innumerable questions about his patient and finally told his parents that they had been giving him too much sugar and he had undoubtedly been suffering from a form of stomach trouble known as sugar indigestion, of which nervousness and irritability were invariable symptoms. The baby has been put on a diet and bids fair to be again his own sweet self.

Now do you know what I mean by giving the baby his share in this new philosophy? To be sure, it may be bad training, or a naturally bad disposition, that makes bad babies, but don't forget that it may also be a bad stomach or liver.

NO. 6 BRUSQUET

Indisputably the most celebrated of the French fools by right of patent was Brusquet, whose whole career is tolerably well known, and who was in every respect one of the most singular characters of his time. He was a native of Provence. Of his childhood little is known, save that he spent it in his native province; and there is some little uncertainty as to the profession with which he first started in his more public career.

According to some authors he appeared at Paris as a pettifogging lawyer, and was in danger of starving for want of clients. But Brusquet was an original fellow, and the nearer he was to danger of being famished the more merrily he met what fate was preparing for him. Indeed, his mirth, wit and light-heartedness procured him a prosperity unattainable by the practice of the law, by introducing him to the tables of great men as a professional jester.

There is another and a still more amusing version of the early professional life of Brusquet. According to this he commenced as a quack doctor; perhaps he took up physics when he laid down law. However this may be, it is pretty certain that he was a medical hanger on to the camp at Avignon in 1536. He had of course little or no knowledge of his profession, but his patients died in greater ignorance than did he. His impudence and boldness were about equal, and he so dosed the Lanzknechts and Switzers that he at last became as terrible to them as the enemy. They perished by scores under his vigorous treatment.

Brusquet became jester to the Dauphin, afterwards Henri II, when he was still a young man, and he held the office of jester to three kings—Henri II, Francis II and Charles IX. He lived outside of the palace and was a married man. He filled other posts besides that of mirthmaker to their majesties. After being a sort of gentleman valet to Henri he was elevated to the responsible position of postmaster general of Paris.

As with other jesters, the wit of Brusquet is oftener praised than cited. This buffoon was the especial friend and favorite of the Cardinal of Lorraine. That princely prelate of the house of Guise kept a most brilliant and riotous court of his own at the Hotel de Cluny. It was here the cardinal loved to assemble round him philosophers, poets, historians, minstrels, wits and an abundance of pretty women with wits or without it. The grossness of Brusquet's jokes gave no shadow of offense here. Coarse as Brusquet was, he was not an ill-educated man, being well acquainted with the Spanish and Italian languages. It is certain that the jester accompanied the cardinal into foreign countries on more than one affair of state.

Brantome asserts that "Brusquet was the first man for buffoonery that ever lived or ever will live, whether for speech, gesture, fun or originality, in short, for everything, and all without giving offense or exciting displeasure."

Brusquet was finally banished from the French court, charged with being a Huguenot. He found a home first at Nogent, with Madame de Bouillon and subsequently with Madame de Valentinois, but a man who had made three kings laugh could not be expected to meet his new conditions with a resigned spirit. He lost all heart, patience and health, sank into moody despair and died at the chateau of Anet, the guest of Madame de Valentinois in the year 1563.

TOMORROW—DICK TARLETON

FIRST BANKNOTES IN CHINA

The Odlest Currency Was Known as Flying Money

From Harper's Weekly.

It is held that the oldest banknotes are the "flying money" or "convenient money" of China. Originally these notes were issued by the Chinese treasury, but experience dictated a change to the system of banks under governmental control.

The early Chinese banknotes were, in most essentials, similar to the modern banknote, bearing the name of the bank, the date of issue, the number of the note, the signature of the official issuing it, indications of its value in figures, words, and pictorial representations of coins or heaps of coins equal in amount to the full value of the note, together with a notice of the penalties for counterfeiting.

There was also a laconic exhortation to industry and thrift in these terms: "Produce all you can; spend with economy."

The notes were in blue ink on paper made from the fiber of the mulberry tree.

STRANGE FACTS ABOUT ANIMALS

From Answers, London.

There are many strange facts about animals which no one has ever seemed able to understand.

A fly, for instance, will crawl to the top of a window pane, fly back to the bottom and crawl up again. Hardly ever does it fly up and crawl down. Hens scratch for food always with the sun behind them, so that its rays will reflect on the tiny particles. Yet a blind hen, for whom this reason does not hold, always manages to get the sun behind her when she scratches.

Cats hardly ever lie with their feet to the fire. In most cases they lie instead with their left side turned towards it. Dogs, however, invariably lie with their forepaws to the fire. A mouse overlooks a perfectly safe food supply to enjoy the perilous pleasures of an unlimited store.

Why does a dog always turn round two or three times before he lies down? It is because his remote ancestors had to scratch around in the leaves or long grass for a bed before they could find a convenient place in which to lie.

TOURIST

Don't fail to visit Hardy's Art Store

16 N. Tejon

IN THE EARLY DAYS

THIRTY YEARS AGO TODAY

JULY 29, 1882.

A large audience saw Joe Emmet give a performance of "Fritz in Ireland," at the Opera house.

The Colorado Springs Reds were defeated by the Leadville Blues, by a score of 11 to 2. The local nine was crippled by the absence of some of their best players.

The First Regiment Cavalry band was formerly mustered into the state militia by Adjutant General R. M. Stevenson and Major J. H. Bedson.

First Lieutenant W. H. Roby was appointed captain of Company A, the local militia organization, in place of Capt. T. H. Burnham, who had been promoted to the office of lieutenant colonel on the staff of Major General Curry.

TWENTY YEARS AGO TODAY

JULY 29, 1892.

Prof W. H. Brewer of Yale college gave a very interesting lecture at the Presbyterian church, on "Geography When the Earth Was Flat."

A baseball game at the athletic grounds on Weber street between the Jackson team of Colorado Springs and that of the Denver Sun, resulted in a victory for the latter by a score of 23 to 14.

The weather here was cool enough to make open fires desirable in the evenings, while in the eastern cities many people were being overcome daily by the excessive heat.

Members of the Denver Retail Grocery Clerks association, to the number of 1,000, came down to Manitou on a special train for a day's outing.

THE HASKIN LETTER

THE ECONOMICS OF FASHION
III—READY-MADE MEN'S CLOTHES

By FREDERIC J. HASKIN.

Each season adds to the number of men who are discovering for themselves the economy of time and trouble to be found in the purchase of ready-made clothing. The present styles of close-fitting, padless clothes seem to be made to fit the average man exceptionally well, and he enjoys the advantage of knowing how his suit is going to look when finished, which to him, is quite as important as is such knowledge to a woman regarding her clothes. While the conservative man always will prefer to have his clothes made to order, the tailors this season are complaining loudly regarding the competition of the ready-made suit. As a matter of fact, the tailors are doing well—for their customers are wearing a greater number of suits than ever before.

A man who is noted for his good judgment in clothes recently said: "I never thought that I would ever become an enthusiast over ready-made clothing, but I have. For years I have been going to the highest priced tailor in the city, and generally I have been satisfied. This spring I ordered a suit and went several times to be fitted, but it did not fit. I realized that the man was doing his best, but somehow, the coat did not please me after having taken it back twice to be altered. In the meantime I happened to step into a first-class shop where ready-made clothes were sold, and partly from curiosity, tried on a suit. It fitted me perfectly, better than my tailor, who had taken my measurements accurately. I bought the suit and have had more compliments on it than on any suit I ever wore. I am just an average man, with no peculiarities of form, and my measurements easily are secured in ready-made suits. Of course, the suit will not hold its shape as well, or wear as long as the tailored suit, but it is easier to buy."

Machinery Makes It Possible.

It must not be considered a reflection upon the skill of the tailors that such happenings are becoming numerous. It is one of the economic results of improved machinery and a thorough organization of all of the forces which go to produce the ready-made suit. When a quantity of cloth is to be cut out by one pattern, machinery is called into service which produces greater accuracy than the individual cutter. Uniformity of style makes this perfectly feasible for large quantities of men's clothes. Patterns are cut according to measurements from perfect models, and the same pattern may be used to cut out thousands of suits of numerous varieties and qualities of cloth.

In the matter of skilled labor, the advantage also is being given to the manufacturer rather than to the custom tailor. The better class workmen now prefer to work in the large plants, where they have the advantages of the best conditions, and in most cases their salaries are higher. So great has the competition for labor between the individual tailor and the manufacturer become that a private tailor said to a customer, recently: "I never can go home on a Saturday night now secure in the belief that my foreman will be in my employ the following week, as, in one season, I lost two of my best men on short notice, because they received telegrams from New York manufacturers on Sunday, ordering them to report for work immediately, with a heavy increase in salary." Even when the salaries are not materially larger, many tailors prefer the large force of a manufacturer, with its greater social life, to the narrower circle of interests of the individual tailor.

Men as Extravagant as Women.

Complaint is often made that the women of today are extravagant in their tastes and want at least three dresses for every one owned by their mothers. To anyone familiar with the wardrobe of the average well-dressed man, it would seem that the masculine extravagance was quite equal to that of the feminine sex. The time is past when one suit a season is regarded as sufficient. The fact that men now are wearing so many different colors is partly responsible for the increased number of suits required by the well-dressed man. According to an authority upon the subject, a properly dressed man should have six lounge suits for morning wear in order that he may not seem to appear too often in the same suit, but may dress differently for each of the six days in the week. A list suggestive of the variety of the suits included a blue serge, either a gray Scotch plaid or a gray with a hair line, a brown suit, a suit in one of the new blue-green shades, one in the biscuit-colored whipcords and another of gray flannel. These are only the informal suits. In addition, there should be a gray cutaway for more important business occasions, and a number of different varieties of evening clothes, including the dinner jacket and the regulation dress coat.

A considerable amount of attention always is given to the clothes of college men, and these usually present the extremes in new fashions and cuts. When wide trousers were in vogue, the college man affected a style quite resembling the divided skirt of the dress-reform female. Now that the conventional trousers are narrow, some of the young men frequenting the New England colleges may be seen in Boston wearing as near an approach to a divided hobble skirt as can be imagined, and the girls find it quite as interesting at times to speculate as to how they would manage to escape a vicious watch dog as the men during the past two years have found it to watch a hobble-skirted girl step over a bad crossing.

Garments Are Altered.

In most of the stores where men's ready-made clothing is sold, the garments are altered to meet the needs of the customer without extra charge, but in many stores this privilege has been so abused that the shop keepers are considering some other method. Under the current system of clothes cutting, few alterations are needed for the normal figure, so that the employment of an alterer for every salesman in a ready-made clothing department no longer is necessary. In New England, a number of the stores tried the experiment of charging for alterations in men's clothes, just as is done for women's apparel. In a store in Boston, where this was done, it was found that the clerks were receiving a percentage from the management of the alteration department, and thus were induced to make the customer pay for unnecessary alterations.

An effort now is being made to consider the comfort of men in warm weather more than ever before. The entrance of the shirt waist man was quite noticeable in many localities this year, and it is believed that to a certain extent he has come to stay. At one of the United States revenue cutter stations, the semiformal dress during the summer is a soft white shirt and white duck trousers. There never has been a season when the clothes of men seemed better adapted to the shirt waist fad than at present. The trousers are fitted in close at the waist, the shirts are cut full and are attractive in appearance. Quite a number of firms now are showing shirts with plaits stitched down the back, which certainly seem well adapted to the coatless attire. They now are made with double cuffs, which give finish to the ends of the sleeves. Then there is an almost endless variety of belts upon the market, so that it is easy to secure a belt to harmonize with any shirt or trousers.

Soft Collar Attractive.

Another feature of men's attire that is especially attractive for the shirt waist style is the soft collar, which is having a revival of popularity, after being comparatively in disuse during the winter, at least in most parts of the country. There are many improve-

(Continued on Page Five.)

This Mandelberg Raincoat will prove—before the season is over—the most practical garment in your wardrobe.

An English Gaberdine cloth, heavier than the domestic, extra roomily tailored, Raglan shoulders, and snug buttoning collar, at

$18, $22.50, $25

Perkins-Shearer Co

The Diamond as a Gift

Makes an ideal gift for any occasion. There is not, and cannot be, anything better. They are the supreme symbol of value, and their beauty and worth are as enduring as time itself. As an engagement gift, or as a wedding anniversary gift, we don't know of anything that would be more acceptable or more appropriate.

THE HAMILTON JEWELRY COMPANY
12 North Tejon St.
Diamond Merchants

RINGING WET

or even caught in the rain for only a short time, plays havoc with your clothes. The best remedy for this is to come to us as soon as the rain stops and let us press your suit while you wait, only 8 minutes, only 35 cents. Our waiting rooms are cool and comfortable. Our establishment is centrally located.

Stork
13-15 E. Kiowa
The Most Sanitary and Best Equipped Cleaning and Dye House in the West. Ask Anyone.

NEW OFFICE LOCATION
123½ E. PIKES PEAK
First Floor Mining Exchange Bldg.
Curtis-Rapson Coal Mining Company
LIGNITE LUMP.... $3.75 per ton
(Cash with order)
Bituminous Coal of All Grades
123½ E. Pikes Peak. Phone Main 1104

SEWED SOLES
75c
Shoe Hospital
25 E. Huerfano

Use Flaxiline
Cures Rough Skin.
THE
COLORADO SPRINGS DRUG CO.
Tejon and Huerfano. Main 479, 459

THE MODERN SHOE SHOP
121 E. Kiowa — Sewed Soles 75c
Quick and First-Class Work at Moderate Prices. Phone Main 1276.

The Gazette Is Delivered for 60c a Month

FAMOUS EDITOR SUNDAY SCHOOL TIMES TO TALK HERE WEDNESDAY NIGHT

Dr. Charles Gallandeb Trumbull, son of the founder of the Sunday School Times, the leading authority in Sunday school matters in the United States for more than 40 years, and at present owner and editor of that journal, will be in Colorado Springs Wednesday evening. He will speak to the Christian workers and all who desire to hear him at the First M. E. church at 8 p. m. His theme is "Christ Our Equipment for Service."

The churches of the central district have decided to give up their individual prayer meetings and join in a union service at the First M. E. church.

Dr. Garvin received this announcement in a letter from Mr. Trumbull last evening, written in Estes Park, where he is spending a week at the Y. M. C. A. conference. He will spend only one night here, leaving Thursday for his work and home in Philadelphia.

BOY INTERNALLY INJURED

Bernard Hehn, the 6-year-old son of Charles F. Hehn, 1508 Lincoln avenue, who was injured Saturday morning, when the motorcycle which he and his father were riding struck an automobile at the corner of Pikes Peak avenue and Walnut street, was operated on at St. Francis hospital yesterday afternoon. He stood the operation well, but the doctors are unable as yet to say anything as to his condition or chances for recovery. The boy's injuries were more serious than at first supposed, as the intestines were found to be ruptured.

You've only two weeks left now. Make your entries for the flower show as soon as you can.

HORTICULTURAL SOCIETY
August 14, 15, 16.
Flower, doll and baby show.
Get busy with your entries.

CONDITION IMPROVED

J. H. Johnson, who Saturday evening fell to the ground from a cable 30 feet in the air, escaped with several bruises and sprains, and was reported at Glockner sanatorium last night as rapidly improving. Johnson, who is general foreman of the Postal Telegraph company for Colorado, Wyoming, New Mexico, Utah and Texas, was testing a cable which had been burned out. The telephone and telegraph cables run parallel at that place, the telephone cable being about four feet above the cable on which Johnson was working. He was between two poles, standing on the lower cable and doubled over the other one, in order to use his instrument on the one which he was testing. He slipped and began falling, but caught the lower cable and held on.

The accident occurred in the rear of the home of Dr. L. H. McKinnie, 212 East Del Norte street. Johnson called to Dr. McKinnie and others with him in the yard to get a rope, but before they secured one he became exhausted and fell to the ground, lighting on his back.

Mrs. Johnson came here from Denver, yesterday, and probably will return this evening. The physicians believe that Johnson can be removed from the sanatorium in two or three days to his home in Denver. He will, however, be confined to his home for three or four weeks.

Motherhood

The highest point of woman's happiness is reached only through motherhood, in the clasping of her child within her arms. Yet the mother-to-be is often fearful of nature's ordeal and shrinks from the suffering incident to its consummation. But for nature's ills and discomforts nature provides remedies, and in Mother's Friend is to be found a medicine of great value to every expectant mother. It is an emulsion for external application, composed of ingredients which act with beneficial and soothing effect on those portions of the system involved. It is intended to prepare the system for the crisis, and thus relieve, in great part, the suffering through which the mother usually passes. The regular use of Mother's Friend will repay any mother in the comfort it affords before, and the helpful restoration to health and strength it brings about after baby comes. Mother's Friend is for sale at drug stores. Write for our free book for expectant mothers which contains much valuable information, and many suggestions of a helpful nature.

Mother's Friend

BRADFIELD REGULATOR CO., Atlanta, Ga.

MACHINE TAMERS TO EXPOUND PRINCIPLES

Stewart, Vincent, Griffith and Carlson Will Talk in Springs August 5

"One week from tonight's the night!"

Temple theater will be crowded—and Philip B. Stewart will start the buzz saw revolving on the remnants of the Republican machine still surviving in the state.

Merle Vincent, one of the best talkers in Colorado, will tell the people something of the needs in the way of legislation that will serve the interests of the people, rather than the interests of the corporations.

Ben Griffith, attorney general, will mince no words in telling the people of the ravages of the food trust and others now under investigation in his office.

George Carlson, the man who tamed the machine in Weld county, sent one or two recreant machine officials to the penitentiary, and made Sheeley, the trust bridge contractor, return more than $20,000 he had taken from the county through alleged crooked contracts, will tell the people that they have slept for years on their opportunity to govern themselves.

It will be a history making epoch in good government matters, and the history will be hot in the making.

Mr. Stewart was in the city for a short time yesterday. When asked concerning the Arkansas valley campaign, which has just closed, he said:

"It was, in truth, a whirlwind of enthusiasm. The people of the state are going to do to the machine just what the people of Denver did to it last spring—that election was a faithful forerunner of conditions this fall. There can be no mistaking this sentiment.

"Sometimes I think we are dignifying a dead thing when we refer to it as 'the machine.' There is nothing but the steering gear left, but that is in the hands of men owned body and breeches by the corporations.

Obey Trusts' Orders.

"Such men as Tom Devine, who runs Guggenheim's paper in Pueblo, lets out a whine occasionally, not because he is not smart enough to see the handwriting on the wall, but because he has to obey orders from the smelter trust, the sugar trust and the steel trust."

"About what strength would you give the machine, or Taft element, in the section through which you have campaigned?" was asked.

"Well," he replied, "if you ever stuck a needle into a bucket of water and then pulled the needle out again, to determine how much of a hole was left, you know. It would be represented by the hole that would be left. In one or two of the counties we visited they actually found it difficult to procure enough delegates for a Taft assembly—much the same as it was here. The Progressives are paying little or no attention to the assemblies, but they are working loyally, and the results will show this fall."

Mr. Stewart added that he is especially grateful to the Republicans here for the invitation to address them next Monday evening. The people, according to Mr. Stewart's statement, will be treated to a banquet of good things when they hear Vincent and Griffith and Carlson.

"Do not give the credit for the splendid results of our trip to me," he said, "for these men have been the ones to lay down the law so that the people could not misunderstand our objects and purposes in the campaign."

Noted English Organist Appears Here Tomorrow

Gatty Sellars, solo organist of the Queens Hall and the Crystal Palace Musical festivals, London, will be heard at the First M. E. church here tomorrow, in coronation music, accompanied by a set of cathrdeal (tubular) chimes. After making a successful tour of Canada, last fall, he came to the United States last Christmas. He has since played in most of the large cities in the north, east and south, and now is making a tour of the west. He has appeared in the largest auditoriums, tabernacles, cathedrals and churches in America, since his arrival, September 24, at Halifax, Nova Scotia.

Many people have been unable to gain admission into the crowded churches to hear him, and the halls have been filled to capacity in most of the cities where he has given recitals.

He has appeared with, or in, the same series of concerts with Paderewski, Kubelik, Dr. Hans Richter, Albani, Busoni, Marchesi and other noted artists.

Stratton Pavilion Dance

For the regular dance at Stratton park pavilion, this evening, Director Fred G. Fink has arranged the following program:

Waltz—"Jolly Fellows."
Two-step — "That Baboon Baby Dance."
Waltz—"Ciribiribin."
Two-step—"Zamparite."
Waltz—"Valse Boston."
Two-step—"The Gaby Glide."
Waltz—"Lexemburg."
Two-step—"Noisy Bill Snyder."
Waltz—"Heart Breakers."
Two-step—"I Never Had a Sweetheart."
Waltz—"Katie Did."
Two-step—"The Greyhound."
Waltz—"Rippling Waves."
Two-step—"Pots and Pans."
Waltz—"Just One Girl."

HALL APPOINTED DELEGATE

Henry C. Hall has been appointed by Governor Shafroth as a Colorado delegate to the fourth annual meeting of the American Institute of Criminal Law and Criminology, to be held in Milwaukee next month. Other delegates are as follows: Clyde Dawson, Denver; J. Fred Farrar, Fort Collins; Samuel N. Wheeler, Grand Junction; H. O. Andrews, Boulder; T. J. O'Donnell, Denver; Robert Cast, Pueblo; A. A. Mann, Steamboat Springs; G. K. Hartenstein, Buena Vista; Harry B. Tedrow, Boulder.

RAILROADS AGREE TO BOOST THE CARNIVAL

The railroads are recognizing the summer carnival as an inducement to people to travel, and are beginning to give it a place in their advertising. Already the Colorado roads have made low rates to the people of the state to permit them to attend.

Recently Secretary A. W. Henderson of the Chamber of Commerce sent out letters calling attention of the various passenger departments to the carnival, and a number of replies received are printed below:

From L. M. Allen, passenger traffic manager Rock Island:

Yours relative to the annual summer carnival to be held August 27 to 29 in the Pikes Peak region, under the auspices of the Chamber of Commerce, has my attention. We will arrange to give publicity to this event in folders and elsewhere in so far as we consistently can.

A. Hilton, general passenger agent St. Louis & San Francisco R. R.:

I am in receipt of your favor of the 11th inst., in regard to bulletin relative to the annual summer carnival. We will be very glad to give you any publicity in our power.

F. R. Eshelman, manager advertising bureau Pennsylvania lines.

This will acknowledge your letter and bulletin of the annual summer carnival in the Pikes Peak region, under the auspicies of your organization, the latter part of August. We thank you for sending the same, and shall take pleasure in giving it publicity as suggested.

Glad to Use Carnival Matter.

F. S. Savage, A. T. & S. F. passenger department:

Will be very glad to use what we can of the carnival advertising matter that you sent. Very glad to get this.

C. H. Speers, general passenger agent Colorado Midland:

We will take pleasure in giving this carnival publicity through the newspapers located on our line, and in any other manner that is available. If you issue any posters or other advertising matter relative to this carnival, we will take pleasure in distributing it among our agents and ask them to display it in prominent place.

T. E. Fisher, general passenger agent Colorado & Southern:

We shall be very glad to boost this proposition along as much as we can, and our advertising man has been instructed to insert advertisements in newspapers all along our line at points from which rates are made.

F. A. Wadleigh, general passenger agent Denver & Rio Grande:

We will find a great deal of pleasure in giving this matter publicity among our agents, and hope that we may handle a great number of people into Colorado Springs and Manitou during the period mentioned.

A. A. Glisson, general passenger agent Forth Worth and Denver City R. R.:

We realize the great value of the carnival in connection with other attractions of the Pikes Peak region, and will be glad to take such opportunities as we may have of gaining advantageous publicity with respect to same.

W. B. Barry, advertising agent Louisville & Nashville R. R.:

I will be glad to give this carnival publicity in any advertising matter that we may have occasion to issue during the present month.

CRYSTAL PARK AUTOS TO RESUME SCHEDULE TODAY

Trips to Crystal park by the company's automobiles will be resumed on the regular schedule, beginning this morning, according to a statement made last night by President W. C. Dotterer. The company has not been able to operate its big cars for the last week, due to a number of washouts in the mountains, but a big force of men have put the roads in excellent shape again.

TAX NOTICE

The last one-half of 1911 taxes were payable July 1st, 1912, and may be paid any day in July without penalty. Beginning the morning of August 1st, interest must be charged at the rate of 15 per cent per annum. The law provides that postal card notices of delinquent taxes shall be mailed after August 1st, 1912, and accordingly notices will be mailed from my office.

F. M. M'MAHON,
County Terasurer.

W. O. W. HOLD PICNIC

The annual picnic of the local Woodmen of the World was held at Green Mountain Falls yesterday with several hundred participating. A special train was run for the occasion, leaving here at 9 o'clock in the morning and leaving Green Mountain Falls for the return at 6 o'clock in the afternoon. The day was featured by various athletic contests.

SEE THE PAPER

that we are selling for $4.00, hung on your walls. The Hedrick Wall Paper and Paint Co., 212 N. Tejon.

EASY— to get ten more cups to every pound.

Use only a dessert spoonful of Dern's fresh, dry, coke roasted, in place of a tablespoonful of other coffees. Further you will be agreeably surprised at its rich, fine flavor. Try it.

THE DERN TEA & COFFEE CO.
Makers of Fine Candies
26 S. Tejon St. Phone Main 575

BRYAN WAS FAITHLESS TO TRUST, SAYS MRS. PITZER

Clark's Sister-in-Law Declares He Would Be Presidential Nominee Had Not Commoner Betrayed People

Mrs. Annie H. Pitzer of 1931 North Tejon street, sister-in-law of Champ Clark, and who was a delegate to the Democratic national convention at Baltimore from the Second Colorado congressional district, declares in a letter to the press that Champ Clark would be the presidential nominee of the party today if Bryan had not betrayed the people. Mrs. Pitzer's statement is sent out from Washington, and is in answer to many letters of inquiry she has received from Colorado friends asking her what occurred at the convention.

"As I have said many times," Mrs. Pitzer writes in her opening statement, "I am a woman and not a politician. I know nothing of juggling a ballot and picking a winner." Continuing, she says:

"Dishonorable and treacherous as it is for an ordinary delegate to disobey the expressed will of his constituency, it is even more reprehensible in a leader so loved, honored and trusted as Mr. Bryan has been, a soldier of the cross, leading a crusade for the truth, a veritable knight on whose shield has ever blazoned the legend, 'Shall the people rule?'

"Mr. Bryan has answered his own rhetorical and political question, 'shall the people rule?' and his answer is, 'the people shall not rule.'

"'L'etat c'est moi,' said Louis XIV. 'The people, that is myself,' says Mr. Bryan," she continues.

In closing, Mrs. Pitzer says: "Mr. Clark was the choice of the people, the choice of the primaries, the first choice of the convention. He would be the nominee of the party today had not Mr. Bryan betrayed the people."

Mrs. Pitzer pays tribute to the Colorado delegates who stood as a unit for Clark, as instructed, for 38 ballots. On the thirty-ninth ballot, after the ruling that Colorado's delegation was not bound by the unit rule, one delegate switched his vote to the Wilson column, the other 11 remaining for Clark until the forty-third ballot, when nine others went over to Wilson. Mrs. Pitzer and one other delegate voted for Clark until the final ballot, when they, too, voted for Wilson.

The Haskin Letter

THE ECONOMIC OF FASHION.
III—READY-MADE MEN'S CLOTHES
By FREDERICK J. HASKIN.

(Continued From Page Four)

ments made upon the original pattern of the soft collar, not the least important of which are the devices for stiffening it. There are a number of these. One is a piece of metal which slips over the collar button and holds up the collar in front. It is completely hidden by the cravat. Better than this, however, in the opinion of most men, is the collar which has an interlining of haircloth, so that it preserves its upright position without feeling stiff.

The shirt is an important matter to the shirt waist man, and in this respect the number of men who have this garment made to order is increasing, perhaps quite as extensively as the number of made-to-order suits is decreasing. Many department stores now arrange to make shirts to order out of materials selected from their counters, at prices ranging from $1 up. These shirts are guaranteed fast colors, and many firms will give a new shirt in exchange for every one that fades in the laundry. With the demand for bright shades in shirts as strong as it is at present, the "fadeless shirt" is a recognized economy. Another economy brought forward by an up-to-date shirt manufacturer is a shirt with an extra pair of cuffs. One pair of cuffs is attached, and the other is left unfinished at one side. It nearly always happens that the cuffs wear out, while the shirt is perfectly good, and—by this means the extra cuffs easily can be stitched on after the old ones are cut away. Of course, these only can be supplied in shirts of fadeless materials. The old-fashioned detached cuff no longer is found in the up-to-date shirt department, but the means of doubling the cuff service of the shirt is being well received.

Many Conservative Styles.

For the conservative man, to whom the shirt waist style does not appeal, there have never been so many lightweight materials for summer suitings as now. The tailors and clothiers are showing suits of mohair, of nun's cloths, of linen and other fabrics, all tailored with the same care and attention to detail that would be given to the heavier cloths. It is therefore possible for a man to be comfortable and at the same time stylishly dressed. A movement which lately has been started in New York no doubt will find favor with the policemen in all parts of the country. It is the substitution of flannel for serge in their uniforms. It has been found by examination that the flannel now used in their uniforms for summer, weighs four and one-half pounds, while the serge, which it is proposed to adopt, weighs only two pounds and two ounces. As the officers are exposed to the rays of the sun throughout the hottest weather, it would seem that the proposed reduction in the weight of their uniforms would be readily approved.

Tomorrow — THE ECONOMICS OF FASHION.
IV—Millinery and Money.

In the last three years a quarter of a million telephones have been installed in various farmhouses throughout the country.

SECURE A HOME ON CHEYENNE MT.
WHILE YOU CAN

You simply cannot appreciate the beauty of the lots offered without seeing them. Dr. McKay will convey any interested inquirer from the Canon Car to the property free upon appointment by phone. Eighteen lots only are offered on the following terms:

8 lots at .... $150—$20 cash, balance $ 5.00 per month
7 lots at .... $200—$20 cash, balance $ 5.00 per month
3 lots at .... $300—$20 cash, balance $10.00 per month

Deferred payments 7 per cent per annum. Water piped to lot line. No more land available with water. Now is your chance.

PHONE RED 1951

THE
Auditorium Hotel
DENVER
CLEAN, QUIET, CONVENIENT
Excellent Cafe Service
Rates $1.00 per day and up
At depot take Colfax car under viaduct direct to Hotel

CAVE of the WINDS
MANITOU, COLO.
All hotels, information bureaus, and fifty other places in this city have our small
FREE BOOKLET
Get One Without Fail.
IT'S AN EDUCATION

Republican State Convention
At Denver, Colo.
JULY 30th TO AUGUST 2nd
Special Reduced Round Trip Fares
VIA
The Colorado & Southern Railway
Tickets on Sale July 29th, 30th and 31st
Final Limit August 4th
G. H. LOGAN
Commercial Agent
Colorado Springs
COLORADO AND SOUTHERN

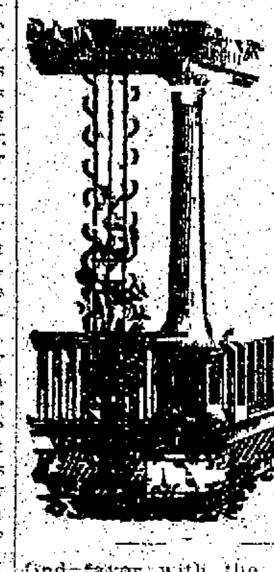

Mfgrs.
Structural Iron
Machinery,
Casting and Boiler, and Heavy Sheet Metal Work
HASSELL IRON WORKS CO.
Colorado Springs, Colo.

Midland Band Concert

Tonight will be "ragtime night" at South park, the encores and many of the program numbers of the Midland band concert being ragtime selections. The programs for this afternoon and evening are as follows:

Manitou, 3 p. m.

March—"Kaiser" ... Fred Curtis
Selection—"The Beggar Student" ... Millocker
Valse—"The Blue Danube" ... Strauss
Overture—[illegible] ... Rossini
INTERMISSION.
"Manana" [illegible] ... Missud
"Forget-Me-Not" [illegible] ... Macbeth
Selection—"King Dodo" ... Luders
"The Black Man" ... Sousa

South Park, 7:15 p. m.

March—[illegible] "Faithful" ... Holzmann
"Ted Snyder's Medley of Popular Songs" ... Schulz
Introducing: "I Will [illegible] Cherries," "Pansy," "The Moon Am Shining," "The Star [illegible] The Rose in the Desert," "Won't You Say 'Hello'?" "Grandma," "Beautiful Eyes," "I'm in Love With the Man in the Moon," "If You Catch Me," "My Dream of the U. S. A."
"Every Little Movement" ... Hoschna
Overture—"Orpheus" ... Offenbach
INTERMISSION.
"The Glow Worm" (request) ... Lincke
Selection—"The Prince of Tonight" ... Howard
"American Fantasie" ... Herbert
"Bowery Buck" ... Turpin

For making paper England is importing fewer rags, but more wood pulp, the total value of this latter for 1910 being $27,000,000.

IF YOU CAN USE
FURNITURE
REMEMBER OUR GOING-OUT-OF-BUSINESS SALE

IN THIS SALE WE DO NOT OFFER TO EXCHANGE GOODS OR TO HOLD SELECTIONS UNLESS A DEPOSIT IS PAID FOR THAT PURPOSE; BUT WE DO OFFER PRICES THAT WILL PROBABLY NEVER BE OFFERED AGAIN IN COLORADO SPRINGS.

THE RAPID THINNING OUT OF OUR CHOICE STOCK MAKES IT A GREAT OBJECT TO SELECT AT ONCE.

THE FRED S. **TUCKER** FURNITURE COMPANY
106-108 N. TEJON ST.

Reliable and Up-to-Date

HAPPENINGS IN THE WORLD OF SPORT

Edited by E. E. Overholt

Local Elks and Moose of Pueblo Win Games

Earl Cox and his Elks romped all over the Victor Elks in their little fray at Zoo park yesterday afternoon, winning the game by a score of 13 to 7.

The feature of the game was the local Elks' standout in the initial inning, when Cox and Barnes each peeled homerun drives into the trees, scoring runners ahead of them.

Both teams put up a good, snappy article of ball, with the local team playing the better fielding and hitting game. The Springs team hit when hits meant runs and tightened up when the visiting Elks threatened to score.

Captain Cox was the fielding star of the game, knocking down a liner which looked good for a hit, whipping the ball to first and doubling the runner. With Cox as rear-ender the Elks are fast rounding into shape and will be ready in a short time to give battle to some of the best teams in the state.

Next Thursday afternoon the Elks will line up against the Pikes Peak club on Washburn field. Score:

VICTOR.

	A.	R.	H.	O.	A.	E.
Cushaw, 2b	3	2	1	4	1	1
Whitesides, 3b	4	2	3	4	0	1
Davidson, ss	5	0	2	1	1	1
Mayhew, c	5	1	1	12	0	1
Sanders, cf	5	1	2	0	0	0
Chilson, p	4	0	2	2	2	0
Kelly, lf	3	0	2	1	0	0
Hart, 3b	4	0	0	1	1	0
Drummond, rf	3	2	0	0	0	0
Totals	35	7	11	27	5	4

COLORADO SPRINGS.

	A.	R.	H.	O.	A.	E.
Sonneson, cf	5	2	2	1	0	0
Austin, 1b	4	2	2	10	0	0
Swartz, c	5	2	2	7	1	2
Cox, ss	4	2	2	4	1	0
Anthony, 2b	5	2	3	1	1	0
Barnes, lf	3	1	2	1	0	0
Lowell, rf	4	1	0	0	0	0
Purcell, 3b	4	0	1	0	2	1
Nichsion, p	5	1	2	2	2	0
Totals	39	13	16	27	7	3

Score by innings:
Colorado Springs ... 3 0 7 0 2 0 0 0 0—13
Victor ... 0 0 1 0 0 1 0 3 2—7

Stolen bases—Drummond, Whitesides, 2; Sanders, Cushaw. Homeruns—Cox, Barnes. Two-base hits—Sonneson, Austin, Anthony, Whitesides, Mayhew. Double plays—Barnes to Anthony, Cox to Austin. Wild pitches—Nichsion. Hit by pitcher—Whitesides.

AMATEUR SCORES

The Colorado Springs Cycle company ball team defeated the South End nine in an interesting game yesterday by the score of 9 to 3. Batteries: Huss and Higgins; Bundy and Grain. The winners are out with a challenge to play any amateur team in the city.

For the second time this season the Moose team of Pueblo took the Robbins team of this city into camp yesterday afternoon at Zoo park by a score of 8 to 5.

The contest was of the old-fashioned slugging kind, with plenty of loose fielding by both sides. The Corner boys threw away what chances they had to win when they blew up in the third inning and allowed the visitors to cross the rubber seven times. Fuller pitched good ball, but his support was away off color. The team from the Smoky City hit him eight times, but 10 errors behind him proved to his undoing.

Big Boss Robbins was on the job offering his proteges $1.00 per hit, but they did not dent his pocketbook to any extent, getting to Rosendall for only five safeties. The Pueblo man pitched a pretty game all the way, and convinced the fans that he has the makings of a good flinger. The Pueblo team earned one run, that being a circuit drive by Eberling. Score:

MOOSE.

	A.	R.	H.	O.	A.	E.
Eberling, 2b	5	1	1	2	1	1
Greenhood, 1b	4	1	1	7	0	1
Barnes, lf	4	1	0	1	0	0
Mellicker, 3b	4	1	0	1	4	0
Lovett, ss	4	0	0	3	1	2
Perkins, cf	4	2	2	2	1	1
Souls, rf	4	0	2	1	0	2
Masser, c	4	1	2	7	1	1
Rosendall, p	4	1	0	2	3	0
Totals	37	8	8	27	10	8

ROBBINS.

	A.	R.	H.	O.	A.	E.
Fowler, 3b	4	2	1	2	1	2
Long, 1b	5	1	1	8	0	1
Rahm, ss	4	0	0	0	2	1
James, cf	4	1	1	2	0	2
Johns, c	4	1	0	8	4	1
Goss, 2b	4	0	0	3	3	1
Helbig, lf	3	0	0	1	0	0
Richards, rf	4	1	2	1	0	1
Fuller, p	4	1	0	1	0	1
Totals	37	5	5	27	10	10

Score by innings:
Moose ... 0 2 2 3 0 0 0 0 1—8
Robbins ... 0 0 2 2 1 0 0 0 0—5

Stolen bases—Mellicker, Fowler, Long. Homeruns—Eberling. Two-base hits—James, Long, Perkins, Masser. Struck out—By Fuller, 9; Rosendall, 8. Double plays—Lovett to Eberling, Johns to Goss, 2. First base on balls—Robbins, 1; Moose, 2. Passed balls—Johns, 2. Hit by pitched ball—Rosendall, Helbig. Time of game—Two hours and 10 minutes. Umpire—Goshen.

RALPH ROSE IN FRANCE

COLOMBES, France, July 28.—Several members of the American Olympic team took place in a series of sports here today. Ralph Rose of the Olympic A. C., San Francisco, won the shot put with 47 feet 3 inches.

WESTERN LEAGUE

HOW THEY STAND

Club.	W.	L.	Pct.
St. Joseph	55	48	.561
Denver	55	45	.550
Omaha	54	45	.545
Sioux City	51	45	.531
Des Moines	51	45	.526
Wichita	48	52	.480
Lincoln	44	54	.449
Topeka	35	61	.365

OMAHA, 2; WICHITA, 1

WICHITA, Kan., July 28.—Timely hitting and the locals' errors allowed Omaha two runs, enough to defeat Wichita.

Score: R.H.E.
Omaha ... 0 1 0 0 1 0 0 0 0—2 6 2
Wichita ... 0 0 0 0 0 0 0 1 0—1 3 0

Hall, Hicks and Johnson; Arbogast, Perry, Scott and Wacob.

Two-base hits—Niehoff, Shipke. Hits—Off Hall, 2 in 4 innings; Perry, 1 in 8 innings; Hicks, 1 in 5 innings; Scott, 2 in 1 inning. Struck out—By Perry, 3; Hall, 3; Hicks, 4; Scott, 1. First base on balls—Off Perry, 3; Hall, 2; Hicks, 3.

DENVER 6; SIOUX CITY, 5

DENVER, July 28.—The locals won a featureless game this afternoon from Sioux City, score 6 to 5, making Denver's fifth successive game.

Score: R.H.E.
Denver ... 2 0 0 0 4 0 0 0 *—6 11 0
Sioux City ... 3 0 0 0 0 0 0 0 2—5 8 1

Healy and Spahr; Thomas, Cadman and Orendorf.

Two-base hits—French. Three-base hits—Breen, Beall, 2. Struck out—By Thomas, 5; Healy, 4. First base on balls—Off Thomas, 2.

ST. JOSEPH, 2; LINCOLN, 1

LINCOLN, July 28.—Johnson had all the better of a pitchers' battle with Mogridge and St. Joseph won.

Score: R.H.E.
St. Joseph ... 0 0 0 1 0 0 0 0 1—2 5 0
Lincoln ... 0 0 0 0 0 0 1 0 0—1 5 2

Johnson and Gossett; Mogridge and Hanson.

DES MOINES, 5; TOPEKA, 4

TOPEKA, July 28.—A double and a single scored one run for Des Moines in the twelfth inning and defeated Topeka.

Score. R.H.E.
Topeka ... 1 0 0 1 0 1 0 1 0 0 0 0—4 11 5
Des Moines ... 1 0 0 2 1 0 0 0 0 0 0 1—5 12 1

Young and Schmidt; Rogge, Sweet, Houston and Clatowski.

Three-base hit—Reilly. Two-base hits—Kores, Schmidt. Sacrifice hits—Frantz, 2; Patterson, 2; Curtis, Belden. Hits—Off Rogge, 5 in 5 innings; Sweet, 2 in 7 1-3 innings; Houston, 1 in 2 2-3 innings. First base on balls—Off Young, 3; Rogge, 5; Sweet, 1. Struck out—By Young, 5; Rogge, 7; Houston, 1. Wild pitch—Young, 1; Rogge, 1.

FRISCO GETS M'AVOY

SAN FRANCISCO, July 28.—Cal Ewing of the San Francisco club of the Pacific Coast league, wired transportation yesterday to G. R. McAvoy, an infielder of the Texas-Oklahoma league. He will join the club next week. McAvoy is highly recommended, and has been leading his league in hitting, fielding and base running.

NATIONAL LEAGUE

HOW THEY STAND

Club.	W.	L.	Pct.
New York	65	28	.739
Chicago	55	33	.625
Pittsburg	50	36	.581
Philadelphia	43	41	.512
Cincinnati	44	47	.484
St. Louis	40	53	.430
Brooklyn	34	57	.374
Boston	24	65	.270

ZOOZ BEAT GREELEY 1-0 IN GREAT GAME

Special to The Gazette.

GREELEY, Colo., July 28.—The Colorado Springs Zooz and the locals played a brilliant game here this afternoon, the visitors winning by a score of 1 to 0. The contest was by far the best ever played in Greeley.

Both pitchers were in excellent form, Van Stone holding the home team to five scattered hits and striking out 12 men. Not a Greeley player could get beyond second. Wigton also pitched a great game, striking out 10. His support, like that of Van Stone, was high class, each team making but one error.

Gail worked a chase on balls in the sixth inning and scored on Weidensaul's triple. Score:

GREELEY.

	A.	R.	H.	O.	A.	E.
Miller, cf	4	0	1	2	0	0
LaSalle, 2b	4	0	0	1	4	0
R. Latorra, 3b	4	0	0	1	1	1
Gibbs, c	4	0	0	2	2	0
Buckles, lf	4	0	1	0	0	0
Morris, ss	4	0	1	5	3	0
N. Latorra, 1b	1	0	0	7	0	0
Gadbois, rf	3	0	2	2	0	0
Wigton, p	3	0	0	0	0	0
Totals	31	0	5	27	10	1

ZOOZ.

	A.	R.	H.	O.	A.	E.
Fowler, 1b	4	0	0	5	0	0
Gail, cf	3	1	1	1	0	0
Hastings, lf	3	0	1	4	0	0
Weidensaul, 2b	4	0	1	2	3	0
Geiser, 3b	4	0	1	2	0	1
Fitzporter, ss	3	0	0	2	1	0
Van Stone, p	4	0	1	0	2	0
Pielstick, rf	4	0	2	0	0	0
Dixon, c	2	0	0	12	2	0
Totals	31	1	7	27	8	1

Stolen bases—Morris, Dixon, Buckles. 3-Base hit—Weidensaul. Struck out—By Wigton, 10; Van Stone, 12. First base on balls—Off Wigton, 4; Van Stone, 2. Double plays—LaSalle to Morris to Latorra. Dixon to Weidensaul. Left on bases—Greeley, 6; Zooz, 7.

AMERICAN ASSOCIATION

Milwaukee, 2; Kansas City, 4.
St. Paul, 7; Minneapolis, 10.
Indianapolis, 1-2; Louisville, 6-1.
Columbus, 8-15; Toledo, 4-9.

SOUTHERN LEAGUE

Mobile, 3; Memphis, 2.
Montgomery, 2; Chattanooga, 9.
New Orleans, 9-0; Nashville, 4-3.

AMERICAN LEAGUE

HOW THEY STAND

Club.	W.	L.	Pct.
Boston	65	29	.691
Washington	60	36	.625
Philadelphia	54	40	.574
Chicago	47	44	.516
Detroit	46	49	.484
Cleveland	45	52	.464
New York	30	59	.337
St. Louis	27	65	.293

BOSTON, 5; CHICAGO, 4.

CHICAGO, July 28.—Boston bunched hits today and won the second game of the series from Chicago. Chicago started a batting rally in the fifth, scoring four runs before Wood retired. Stahl's batting and the fielding of Wagner and Collins were features.

Score: R.H.E.
Chicago ... 4 8 3
Boston ... 5 13 2

Cicotte and Sullivan; Wood, Bedient and Cady, Carrigan.

Two-base hit—Speaker. Three-base hit—Stahl. Homerun—Stahl. Double plays—Weaver to Rath to Zeider; Hooper to Stahl. First base on balls—Off Cicotte, 1; Wood, 2; Bedient, 2. Struck out—By Wood, 6; Cicotte, 1; Bedient, 1.

NEW YORK, 9, 6; ST. LOUIS, 4, 3.

ST. LOUIS, July 28.—New York, by timely hitting, brilliant base running, and aided by errors, took both games of the afternoon's double-header from St. Louis.

Score: R.H.E.
New York ... 9 13 4
St. Louis ... 4 7 5

McConnell and Sweeney; Powell and Alexander.

Two-base hits—McConnell, 2; Daniels, 1; Pratt, 1; Simmons, 1. Hit by pitcher—McConnell, 1. First base on balls—Off Powell, 3. Struck out—By McConnell, 3; Powell, 3.

Second game:

Score: R.H.E.
New York ... 6 8 2
St. Louis ... 3 8 3

Warhop and Williams; Hamilton and Alexander, Snell.

Two-base hit—Warhop. Double plays—Martin, Simmons, Chase. First base on balls—Off Hamilton, 2; Warhop, 2. Struck out—By Hamilton, 7; Warhop, 2.

WASHINGTON, 4, 3; CLEVELAND, 1, 2.

CLEVELAND, July 28.—Washington again took both games of a double-header by defeating Cleveland today. Johnson outpitched Gregg in the first game, while Washington bunched hits on Steen in the fourth inning of the second contest. Right Fielder Moeller was hurt making a catch that cut off two runs in the last game, backing into the wall as he made the catch.

Score: R.H.E.
Cleveland ... 1 8 1
Washington ... 4 10 0

Gregg and O'Neill; Johnson and Ainsmith.

Two-base hits—Turner, Griggs, O'Neill, McBride. Double plays—Birmingham and Olson; Johnson, Morgan and Gandil. Struck out—By Gregg, 7; Johnson, 5.

Second game:

Score: R.H.E.
Cleveland ... 2 9 1
Washington ... 3 7 1

Steen, Kahler and Adams, Easterly; Vaughn and Williams.

Two-base hits—Ryan, Jackson, Turner. Three-base hits—Ryan, Gandil, Williams. Double plays—Olson, Lajoie and Griggs, McBride, Morgan and Gandil; Gandil, McBride and Gandil; Lajoie and Easterly. First base on balls—Off Vaughn, 3. Struck out—By Steen, 4; Vaughn, 3.

DETROIT, 8; PHILADELPHIA, 4.

DETROIT, July 28.—Coombs was hit hard, and Mullin got away luckily, being wild and giving eight bases on balls, of which only one figured in the score. Detroit won, triples by Mullin, Cobb and Jones bringing in six of the locals' runs.

Score: R.H.E.
Detroit ... 8 12 1
Philadelphia ... 4 9 1

Mullin and Stanage; Coombs and Lapp.

Two-base hits—Moriarity, Bush. Three-base hits—Cobb, Stanage, Jones, Mullin. Double plays—Bush, Louden to Moriarity. First base on balls—Off Coombs, 3; Mullin, 8. Struck out—By Coombs, 4; Mullin, 1.

WOLGAST-RIVERS FIGHT PICTURES AT THE SAVOY

Ever since the words "Wolgast wins" were flashed over the wires from the Vernon arena late in the afternoon of July 4, there has been no end of discussion in sport circles whether the lightweight champion really was entitled to the decision over Mexican Joe Rivers.

No two accounts of the battle were the same, some of the able scribes claiming Rivers was fouled, others that the referee alone made it possible for Ad to retain his lightweight crown and still others that the king of the lightweights was out-boxed and out-fought by the clever Mexican boy. And there were still others who insisted, and have insisted since the fight, that Wolgast shaded his opponent in a majority of the rounds; that Referee Welch did not short-count Rivers and that Ad was justly entitled to the decision.

The Wolgast-Rivers fight films are in Colorado Springs today and tomorrow at the Savoy theater, and their exhibition will give local fight followers an opportunity to see the battle just as it was fought at Vernon three weeks ago.

Sport writers in other cities where the films have been shown are unanimous in declaring them to be of the highest class, both in clearness and detail, and showing every blow struck in the sensational 13-round battle.

BOWLING NEWS

The following are on the roll of honor at the Overland alleys for the week ending Saturday night because of having rolled scores of 200 or better: Stewart, 258; Dr. Conway, 211, 225, 216; Bradley, 285, 201, 241; Gamble, 265, 215, 221, 207, 245, 232, 214, 209, 231; Dr. Allen, 234, 225, 205, 221, 214, 211, 206, 241; Tomeski, 211, 201; Jones, 201, 211; McClure, 224; Johnson, 225, 220, 204, 214, 211; Harrison, 217; Purgis, 223, 214, 210; Herzog, 216; Baker, 209; Litzenburg, 201, 212, 206, 214, 208; Gwillim, 209, 203; Beal, 214, 216.

Football Outlook Not Bright at Tiger Camp

By IRVIN BRUCE.

The football prospects at Colorado college this fall are the gloomiest that have confronted the Tigers in years. With only two veterans of last year's team to form the nucleus of his eleven, Coach Claude J. Rothgeb is facing a hard task in developing a team that will be up to the standard of the Tiger teams of the last few years. But Rothgeb is not discouraged by his lack of veterans. When he took the reins at C. C. two years ago he had only a few "vets" to build his team around, yet he turned out an eleven which won the championship of the Rocky Mountain conference.

The two veterans who will be in school this fall are Captain Bowers and Left Tackle Kock. These are the men whom the coach will be compelled to build his line around. Both are all-Colorado men and will be even better this fall than they were last. Bowers received his early football training under John R. Richards, the famous Badger coach. While playing under Richards, Bowers was one of the Terrors' stars, and was feared by every team the Terrors met. Kock was a new man last year, but he showed the Tiger fans his football ability when he ripped the opposing lines to pieces. His work was of such high order last season that it won him a place on the all-state eleven.

Rothgeb has all kinds of new material to pick his team from, for all of the members of last season's crack freshman team will report at the coach's call for practice.

Best Men Are Terrors.

Perhaps the most promising of this new material is four members of the crack Terror team of 1910. Cheese, one of the fastest prep stars that this state has ever known, is expected to fill the hole left by Herbert Vandemoor, the fleet-footed half back, who has played his four years. Cheese received his early football training under the watchful eye of Richards, when the Badger mentor was in charge of the Terrors. Kampf, who held the quarter back position for two seasons for Richards is expected to be "Rothy's" field general. Kampf uses his head to the best advantage, and will be a strong contender for the pilot position. Emery, another of Richards' proteges, is expected to make a strong bid for one of the backs. Holmes, the giant negro guard of the crack Terror team is sure of a place on the line. While playing with the Terrors, Holmes was easily the best linesman in the interscholastic ranks in the state.

In the place of the veterans on the Tiger team will be found the fastest prep stars in the state. Men who have starred on various High school teams throughout the state are at C. C. and will form the backbone of Rothgeb's machine. It is an easy matter to see that the Tigers machine will be composed mainly of ex-prep stars, but it will be a whirlwind machine, a machine that will take a mighty fast team to lower its colors.

Ragle, one of the stars on the Freshman team last season is expected to be a tower of strength to the Tiger line. Last season, while playing with the Freshman team, he ripped the varsity line to pieces and was always in the game. Besides being a good football player, Ragle is an all around athlete.

Hall Strong on Line.

Hall, the former Manual star, is a strong bidder for a position on the line. Hall is a big, tall, rangy fellow, who can hold his own with the best of them.

Cover, the former Rocky Ford star, is assured of a place on the line. Being more than six feet tall, and tipping the scales around 190, he will be a valuable man for the Tigers.

Muncaster, another Manual star, will make them all fight to beat him out of one of the wing positions. "Mu" is a natural end. He is tall, fast at getting down under punts, a dead tackler and an expert in handling the forward pass. It is expected that he will fill the vacancy made on the right end of the Tigers line, by the graduation of Captain Sinton.

The teams at Colorado college always have been hampered by the lack of competition. Rothgeb will try to have at least 100 candidates report for practice when he issues his call. The coach will have the backing of the entire student body in this measure, and if he can get the men fighting for their places he will turn out a whirlwind team.

The fight this year for the conference title lies between the Tigers and the State University eleven. I look for a very close race this season, as the smaller colleges will have much stronger teams than in the past. The School of Mines, for the first time in four years, will be in the race this year. With a coach of the ability of Bill Johnston the Mines will be much more dangerous than they have been for years. The next conference champions will be either the State varsity or the Colorado college Tigers.

Cassidy and Welsh Issue Challenges

The smoker the other night at the Republican club headquarters in Colorado City, with boxing exhibitions on the side, has roused the ringmen in the Pikes Peak region, and challenges are being batted about for more tilts in the roped arena.

Last night M. J. Shaw issued a challenge through The Gazette for his protege, Skin Cassidy, former champion lightweight of Colorado, and well known to local followers of the boxing game. Cassidy wants to meet Professor Moyer, Kid Zeiner or Jack Daly, the match to be staged before the club offering the best inducements.

A challenge is issued also in behalf of Harry Welsh, who is ready to meet Hopper at catch weights, Billy King or any man in the state who can come in around 154 pounds.

DAZZLE PATCH MAKES NEW TRACK RECORD

MINNEAPOLIS, July 28.—Dazzle Patch, the 3-year-old son of Dan Patch, the famous track veteran, has made a new mark for the half-mile, going the distance in :58 3-4, according to H. W. Savage, his owner. Dazzle Patch was paced by a runner which was outdistanced at the close of the trial.

COAST LEAGUE

San Francisco, 1-0; Los Angeles, 2-3.
Oakland, 6-4; Vernon, 3-7.
Portland, 4; Sacramento, 0.

If the big leagues held Pentathlon tests, Heinie Zimmerman in the National, and Ty Cobb, in the American, would be good bets.

Motorcycles are gradually being added to the customs departments of the United States government. Port Townsend and Puget sound customs departments both are using the two-wheeler.

FISHING CONDITIONS

ALONG THE COLORADO MIDLAND

South Fork of the South Platte.

Hartsel—Fishing poor. Water high and muddy. Weather rainy.

Antero—Fishing poor. Water high and muddy. Weather rainy.

Twin Lakes, Clear Creek, Lake Creek

Granite—Twin Lakes—Fishing fair. Water high and muddy. Weather rainy and cool.

Clear Creek Reservoir—Fishing poor. Water high and muddy. Weather cool.

Lake Creek—Fishing poor. Water high and muddy. Weather rainy and cool.

Clear Creek—Fly fishing poor. Water high and muddy. Weather rainy and cool.

Frying Pan River.

Nast—River low and clear. Bait fishing good. Weather part cloudy, light showers, cool.

Sellar—River low and clear. Bait fishing good. Weather part cloudy, light showers, cool.

Norrie—River low and clear. Bait fishing good. Weather part cloudy, light showers, cool.

Ruedi—Water high. Fishing fair. Weather rainy but pleasant.

Thomasville—River lower than last week. Fly fishing fair. Weather pleasant.

Basalt—Frying Pan river high and clear. Fly fishing good. Weather pleasant. Good catches made this week.

Woods Lake (seven miles from Thomasville)—Fishing first-class. Use fly or bait. Weather pleasant.

Roaring Fork River.

Basalt—Roaring Fork river muddy. Fly fishing poor. Weather clear and pleasant.

Lime Creek.

Thomasville—Water low. Fly fishing fair. Weather pleasant.

Lake Ivanhoe.

Ivanhoe—Fishing in the lake and Ivanhoe creek fair. Water high. Weather cool and rainy.

Cottonwood Creek and Lake.

Buena Vista—Water too high for good fishing. Weather pleasant.

C. H. SPEERS.
General Passenger Agent.

TOURISTS

After that mountain climb or fishing trip, take a Bath and Massage to relieve fatigue and soreness.

We cure Rheumatism and kindred ailments.

Sulphur Steam Baths
Phone 1056. 324½ N. Tejon St.

Visiting Autoists

A place to keep your cars, to get gasoline and oil, to get repaired

The Paul Auto Co.

24 N. Nevada M. 2214

THE ONLY

"New, Modern and Complete" Garage in the City

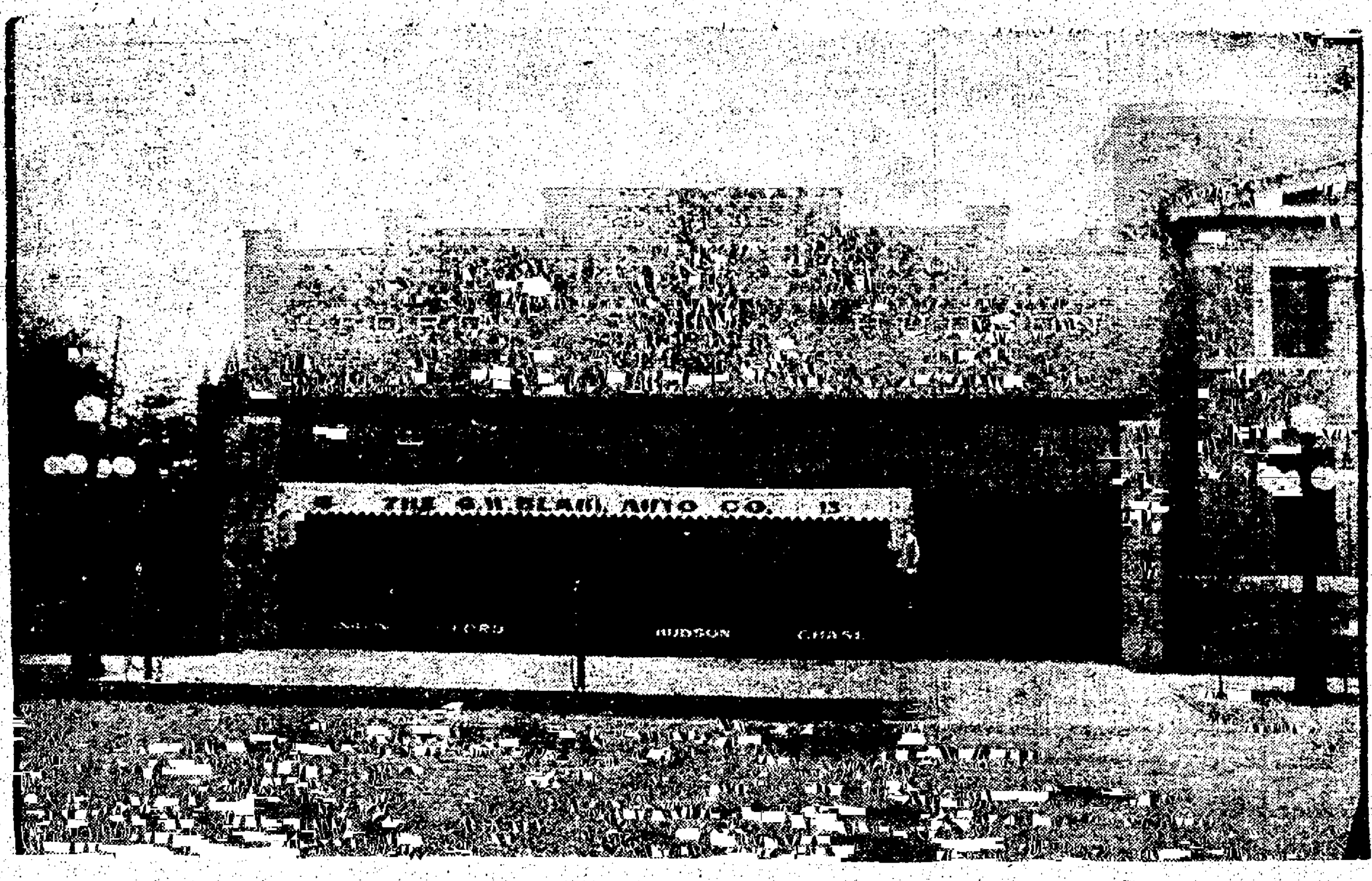

STORAGE SUPPLIES REPAIRS VULCANIZING

LADIES' PRIVATE REST ROOM

FORD--HUDSON--FRANKLIN

PHONE MAIN 131 **13 and 15 NORTH NEVADA AVE.**

Wants

WANTED Male Help

WANTED—First-class painter to exchange work for desirable lots; part cash paid. The Hastings-Allen Realty & Building Co., 110 N. Tejon St.

WANTED—First-class carpenters to exchange work for lots; part cash paid. The Hastings-Allen Realty and Building Co., 110 N. Tejon.

CARPENTER work wanted in exchange for merchandise. C. E. Madlocks, 216 N. Tejon.

WANTED—Laborers to rent furnished cabins, $1 a week. Fred, 124 W. Cimarron.

WANTED—Messengers with wheels. Must be 21 years old. Postal Tel. Cable Co.

COMMON labor wanted in exchange for merchandise. 216 N. Tejon.

TEAM work wanted in exchange for vacant lot. Phone 1998.

WANTED Female Help

WANTED—Cooks, experienced waitresses, chambermaids, dishwashers, kitchen help; also bus boys. Mrs. Henderson, 122 E. Kiowa.

MRS. HENDERSON, 122 E. Kiowa, furnishes experienced help, with references; both male and female.

WANTED—12 experienced waitresses, on account of increased business, at the Silver Grill Cafe.

EMPLOYMENT BUREAU—45 First National Bank Bldg. Mrs. Rhind. Phone Main 1405.

EXPERIENCED salesladies for ladies' furnishing department. Apply Kaufman's.

WOMAN'S EXCHANGE — Home-cooked foods and fancy articles. 416 N. Tejon.

LADIES' used clothing bought and sold at 32 N. Weber St. Phone 894.

WANTED AGENTS

AGENTS wanted at Sears Studio, 103 E. Huerfano, this a. m., 8:30.

WANTED Situations

YOUNG man, 24, wants position, any kind from hard labor up; writes good hand, quick at figures; graduate engineer, experienced. Address L-29, Gazette.

WANTED—Position by thoroughly experienced young lady stenographer; thorough knowledge of bookkeeping; high-class city references. Address P. O. Box 5, City.

COMPETENT couple wish to care for house and grounds; references. Address L-56, Gazette.

POSITION by young lady, experienced stenographer. Address L-28, Gazette.

CHAUFFEUR, experienced. 427 N. Cooper St.

WOMAN for day's work. Tel. Main 2462. Hattie Bennett, 25 Kiowa Pl.

GENERAL housework or cooking wanted. 2506 N. Weber.

LADY wants day work or bundle washing. 109 W. Cucharas.

COLORED girl wants housework by the week. Phone 2350.

WANTED—Work by day or week, or general housework. Main 3032.

FOR RENT OFFICES

OFFICE space, with lights, etc., ground floor. Hastings-Allen Co., 110 N. Tejon.

FOR RENT—Office rooms, single or en suite, Gazette Building. Apply Gazette Business Office.

FOR RENT—25 East Kiowa street, about August 1. Inquire R. R. Hull, P. O. Box 944, Colo. Springs.

WANTED Miscellaneous

UMBRELLAS made to order, recovered and repaired. LAWN MOWERS and cutlery sharpened and repaired. Keys made. C. V. Berghausen, 20 E. Bijou. Phone Main 1639.

WANTED to borrow $800 on well-improved farm, 32 miles east of Colorado Springs. E. C. Cohun, Wayne, Colo.

WANTED—Teams to haul brick. Apply with team Shrader brick yard, Fountain road. National Clay Products Co.

YOUNG man wishing to attend college this fall would like to borrow $100. No loan sharks need answer. Address L-60, Gazette.

WANTED—To loan from $250 to $1,200 on Colo. Springs residence property. Might consider chattel loans. Phone 3353.

EXPERT welding by eastern welder. Bumstead's machine shop, Gazette alley.

THEY are all doing it. Yes, calling Main 3000, Quick Service Co., for house cleaning.

$1,200 AT 7 per cent on improved property. No commission. Address L-40, Gazette.

LEADING buyer of gents' clothing, 13½ E. Huerfano. Phone 1237.

WANTED—One delivery horse. Inquire 131 W. Vermijo.

SAFETY blades sharpened. Sun Drug Co. and Fiedler's cigar store.

WANTED—To rent good piano; best of care. Phone Black 865.

WANTED—House built in exchange for lots in Springs. 1430 N. Walnut.

STORAGE & TRANSFER

REMEMBER the name, Smith, when you have fine furniture to move or prepare for shipping; every business excels in some particular line; this is the work; we are prepared to please the most exacting. Phone 200. SMITH'S STORAGE AND TRANSFER CO.

HEALTH

APPENDICITIS, constipation, rheumatism and all stomach troubles cured by Dr. Tyrrell's J. B. L. Cascade. Max Kahn, Agt., 27 Independence Bldg.

Wants

FOR RENT HOUSES Furnished

TENT COTTAGES

Pleasantly located; lawn, shade; fully furnished for housekeeping; electric lights, gas, water inside; also single-room cottages with good board near. Call any time at 105 Cheyenne road. Phone 1003, or at Room 38, First National Bank Bldg., from 1 to 5 p. m. Phone 1181.

PRETTY mountain log house for rent; ideal winter or summer home, especially invalid; pine trees, creek, pure spring water, bath, toilet, stone fireplace; 6 rooms; 7 acres, near store, postoffice, railroads. Blass, Palmer Lake, Colo.

FOR RENT, furnished, 6-room apartment, modern, ground floor, on Cascade Ave., close to business section; to be let for the summer only to responsible parties who can give references. Address H-41, Gazette.

ATTRACTIVE, very comfortable tent-house, under large pines, few blocks from postoffice, fully furnished. Bal. season, $20. C. Cragin, Green Mt. Falls.

TWO beautiful cottages, Stratton park, never been occupied; car line; cheap by season or month. 1604 Cheyenne Blvd.

7-ROOM residence; well furnished; piano; no tubercular people or destructive children; located north. F. Henry Miller, No. 1012 Colo. Ave.

AT MANITOU, 3 rooms, one month, $35.00; three months, $70.00. Phone Hyland, 70 W.

TENT cottage and 3-room cottage, 3 blocks from North park. 615 E. Boulder.

FIVE rooms, modern except heat, northeast, special price to permanent renter. W. W. Mosher, Main 1897.

5-ROOM modern house; nicely furnished; piano; will rent for two weeks or one month. 1714 S. Nevada.

FIVE-ROOM modern bungalow with piano. 740 E. San Miguel.

8-ROOM house, fully modern, pleasantly located. Call 283 S. Wahsatch.

4-ROOM modern house. Kennebec hotel. Phone Main 1781.

5-ROOM house, nicely furnished; no children. 611 E. St. Vrain.

FOR RENT—5-room cottage, furnished. Apply 1213 N. Custer.

5-ROOM cottage, completely furnished; piano; no children. 429 N. Franklin.

FOUR-ROOM furnished cottage, 720 S. Tejon.

THREE-ROOM house tent; water and gas inside; separate yard. Main 2044.

FOR RENT, cheap, a tent cottage near Stratton park. Phone Main 956.

FOR RENT furnished, Latonia apartment, five rooms. Inquire janitor.

HOUSE tent, 3 rooms, gas range, light, water inside. 16 Center, Ivywild.

FOUR-ROOM cottage; close in. 215 N. Weber.

FINE 4-room modern furnished cottage. 406 E. Columbia.

FOR RENT—Cottage; close in; furnished; $17 mo. 516 E. Platte.

FURNISHED 3-room house; close in. Inquire 14 S. Corona. Phone Red 284.

TENT cottage with sleeping porch; on car line; $12. 815 Cheyenne Blvd.

CLAIRVOYANTS

MME. DIANA

Spiritual medium, palmist and mediator of secret influence, and the only

CLAIRVOYANT

that ever appeared before the London Occult Society, and received their indorsement. She will give greater proofs of her power, more satisfaction, more help, more facts, than any clairvoyant you ever met. Helps you to gain your desires—no matter what they are.

IF IN TROUBLE OR WORRIED—marriage, business, love, divorce, bad influences—you better call at once and receive tests which will open your eyes to powers you never believed in. She calls you by name and tells you your trouble better than you can. Located at

807 COLO. AVE., COLO. CITY

Take Manitou car to Eighth street; small sign. Hours 10 to 8, daily.

PROF. OCTAVE, natural born clairvoyant and psychic palmist, is here, located at 207 East Huerfano street, where he may be consulted on all affairs of life, past, present and future. He never asks you a question, tells exactly what you called for, all about your busines affairs, your love and domestic affairs, whom and when to marry, friends and enemies, dates, facts and figures. Do not compare him with others who have been here as his standard is far superior. Special low fee for a few days. Hours, 9 to 8 daily and Sunday. 207 East Huerfano St., Colorado Springs.

MRS. SAMPSON, noted psychic, readings daily; meeting Sunday and Thursday evening. Prices within reach of all. Rooms 14-15 Barnes Bldg., 113½ Pikes Peak.

MME. ELLOON, CLAIRVOYANT

Palmist, and Trance Medium. Readings daily; located at 118½ S. Tejon, upstairs.

PROF. DANLEY—PALMIST AND CLAIRVOYANT, 328½ Colorado Ave., Colorado City; half rates until August; satisfaction guaranteed; call today.

SPIRITUAL meetings, Sun. and Thurs. eve., 8 o'clock; readings daily. Mrs. Wheeler, No. 6, Sheldon and Lincoln, opp. Longfellow school, Colorado City.

Watch and Clock Repairing

Watches cleaned, 50c; main spring, 50c; clocks, called for and delivered at reasonable prices; work guaranteed. S. Klein, 16 E. Huerfano. Phone 541.

Homeopathic Physician

G. F. Robinson, M. D. Office and res., 320 E. Kiowa. Hours, 8 to 10 and 3 to 5. Phone 522.

Wants

FOR RENT HOUSES Unfurnished

FOR RENT

Two 5-room brick houses, close in, not modern, $8.00 per month.

5-room frame house, not modern, $8.00 per month.

4-room brick house, large lawn and shade, $12.50 per month.

Nice 4-room house, large lawn, 1500 block north, $16.50; partly furnished.

WITHERELL

210 Mining Exchange. Room 514.

FOR RENT OR SALE

8-room residence, newly calcimined and painted; barn, corner lot, rent $25.

F. HENRY MILLER

1012 Colo. Ave. Phone 3353.

LATONIA apartment, 6-room, corner Platte and Nevada. See janitor, or phone 745.

MODERN, unfurnished house, 1424 N. Nevada. Key at Sun Realty Co.

6-ROOM modern, near North park; rent reduced. Phone Red 458.

FOR RENT—4-room house, $10 month. 818 E. Cimarron. Phone 1949.

FIVE rooms; partly modern; low rent. 715 N. Prospect St.

HOUSE 6 rooms, modern except heat; first-class condition. 424 E. Vermijo.

AUTOMOBILES

PAINTING and paper hanging in exchange for small auto. Brush preferred. L-65, Gazette.

5-PASSENGER auto, a bargain. Call at Pikes Peak Auto Co.

MASSAGE & MANICURE

WANTED—A masseuse at Madam C. Schrader parlors, 118½ Pikes Peak Ave. Room 12. Call 10 to 11 a. m.; 2 to 3 p. m.

For Sale or Exchange

EQUITY in 50-foot front lot, close in. 515 W. Monument.

MONEY TO LOAN

MONEY TO LOAN

Any amount, lowest rates; no delay; fire, life, accident, burglary, plate glass, liability insurance, surety bonds. Agent Prudential Insurance company.

W. W. WILLIAMSON

Rooms 40 and 41, First National Bank Bldg. Phone Main 476.

SALARY LOANS

You need money? Will loan it on your plain note, as follows:

$18—Return us $1.40 weekly.
$27—Return us $2.10 weekly.
$45—Return us $3.50 weekly.

BELL LOAN, 36 First Nat'l Bank Bldg.

PHONE WEST 54

IF YOU NEED MONEY

F. HENRY MILLER

1012 COLO. AVE, WEST SIDE

MONEY to loan on household goods, pianos, horses, cattle and all other chattel goods; also to men of permanent employment on their promissory notes, at low rates and easy terms. 303 Colorado Building. Phone 2850.

PRIVATE LOANS — On furniture, pianos, watches, diamonds, horses, cattle, or anything of value; easy payments; confidential. C. W. Bohannon, Room 1, 109½ N. Tejon. Phone 2121.

FOR SALE FURNITURE

IRON beds, dressers, buffet, dining tables, sanitary couch, dining chairs, refrigerators, gasoline range, rugs and carpets. 31 S. Cascade.

SOME special bargains this week at the Rug Store, 331 E. Pikes Peak.

EVERYTHING in housefurnishing; cheap, at 32 N. Weber St.

Auctions and Auctioneers

AUCTION SALE

of furniture of a 9-room house, comprising hall seat and mirror, parlor, dining room and kitchen goods; contents of four bedrooms in wood and iron beds, good spring, hair and wool mattresses, birdseye maple dressers and commodes, davenport, rockers and easy chairs; an extra fine lot of rugs, just been cleaned; bookcases, writing desks and bookcases combined, lace curtains, mirrors, dishes and glassware, lot of lawn hose, horse and harness, etc., etc. Sale at 1221 N. Nevada avenue, Wednesday, July 31, at 1 p. m. sharp. Col. Dibb, Auctioneer. E. H. Bourne, Clerk.

AUCTION SALE—Household goods, dressers, chairs, tables, beds, linoleum, heating stove, gasoline stove, washing machine, and other articles, July 29, at 1:30 p. m., 109 N. Corona. Col. Dibb, auctioneer.

COL. D. A. DIBB, AUCTIONEER. Office, 32 N. Tejon. Phone Main 790.

POULTRY SUNDRIES

A PEN of 10 Barred Rock laying hens, and cockerel; also 14 young chicks. A bargain if taken at once. 1116 E. Monument.

RED baby chicks, 15c each. 420 S. El Paso. Phone Red 781.

FOR SALE—Laying hens, $1; White Rocks. 507 N. Franklin St.

PERSONAL

ASTROLOGY. PHRENOLOGY

Prof. Pfuhl, author astrological chart, is lecturer, writes life horoscopes, past, future; oldest astrologer of the United States. 205 Colorado Ave., Colorado City. Reincarnation lectures for sale.

MIDDLE-AGED widower, with some means, would like to meet middle-aged lady with means. Business proposition. Address Box 45, Gazette office.

PAINTING & PAPERING

WALL paper, paper hanging, painting, at poor man's prices; sample brought to your door. Michael. Phone M. 2762.

FOR reliable painting, paper hanging and kalsomining, phone Main 2904. G. H. Buhler, 702 S. Sahwatch.

Wants

FOR RENT ROOMS Furnished

SUITE rooms, outside entrance; also nice housekeeping room on first floor. Suite rooms, single room, sleeping porch, on second floor. Housekeeping rooms on third floor, fine location. Also 4-room tent cottage, electric lights and gas range. 611 N. Cascade. Phone Main 2436.

LIGHT housekeeping. We have a splendid choice on first and second floor, and airy, at $2.50 to $4.00 per week. 108 E. Monument.

LARGE, clean, housekeeping rooms, nicely furnished, gas, close in, $4.00 per week. Phone 2225. 23 N. Prospect St.

THREE, large, modern, south-front housekeeping rooms; piano, 1 block to car. Phone Black 311. 1302 E. Platte.

REASONABLE priced rooms, with or without sleeping porches, near several boarding houses. 801 N. Nevada Ave. Main 2486.

ONE room to rent to man and wife or two ladies; $3 per week. 620 S. Cascade.

3 NICELY furnished rooms for light housekeeping; not modern. 624 S. Cascade.

CHEERFUL rooms, modern, porch, car line, in walking distance, breakfast if desired. 520 E. Kiowa.

BEDROOM, dining room, kitchen; fully furnished; first floor; close in; $25 per month. L-19, Gazette.

NICE room for lady; share cottage with teacher; near car. 115 Jefferson.

SUITE of rooms, with bath, or single rooms, with or without light housekeeping. 211 E. Uintah.

HOUSEKEEPING rooms, in modern house; also furnished cottage. 829 S. Sahwatch.

ROOM, newly furnished, private family. 232 E. Washington, close to Tejon car.

NICE rooms, with southeast sleeping porches; open fireplaces. 1503 N. Weber.

FURNISHED rooms for cheap rent. Kitchen privileges. On car line. In walking distance. 27 N. Prospect.

LOVELY large room; alcove for bed; fine closet; bath; close in; no invalids or children. 132 N. Weber.

WILL accommodate one to four; breakfast or use of kitchen. Main 1213.

NICELY furnished rooms, connecting bath, $5 week; private family. 633 E. Willamette.

ROOMS for light housekeeping; no sick or children. 633 E. Boulder.

HOUSEKEEPING and sleeping rooms. 311 E. Bijou.

NICELY furnished rooms. 706 N. Nevada.

LIGHT housekeeping rooms or otherwise, also tent. 316 N. Nevada.

NICELY furnished rooms, close in; reasonable rates. 524 N. Cascade.

3 OR 5 housekeeping rooms, modern. 631 N. Wahsatch Ave.

NICE, clean beds, $1.25 a week; close in. 324 N. Wahsatch.

LARGE corner room with private bath and sleeping porch. 28 W. Bijou St.

ROOMS—Well ventilated, reasonable; close in. 318 E. St. Vrain.

COMFORTABLE rooms for light housekeeping. 320 S. Tejon St.

BOARD AND ROOMS

ROSEMONT, in the heart of mountains on Short Line R. R.; fishing and hunting; everything you want at moderate cost; furnished cottages or hotel accommodations. For particulars, call or address Mrs. C. Spohn, Rosemont, Colo.

820 N. CASCADE.

Board and rooms; rooms single or en suite. Phone Main 933.

BOARD and rooms. Miss Tripp Garnett of Kansas City. 1125 N. Nevada.

PLEASANT, airy rooms, with home cooking; reasonable prices. 220 Cheyenne Ave., one block from High school.

LIGHT, airy rooms, with or without board or kitchen privileges. 224 E. Cache la Poudre.

MISS HURST,
627 NORTH WEBER.

ATTRACTIVE rooms and best of table board. 1705 N. Tejon. Phone 2345.

BOARD and rooms; home cooking. 1419 North Wahsatch Ave.

THE MARLOWE, 28 W. Bijou; private bath, sleeping porches, excel. table.

MISS HORTON,
428 N. WEBER.

MISS WOMACK, 432 North Nevada. Meals singly or weekly.

DRESSMAKING

JACKET suits and one-piece dresses a specialty; satisfaction guaranteed. Mrs. Cora Halstead, 225 S. Wahsatch Ave.

FIRST-CLASS designer and dressmaker from Kansas City. All work guaranteed. Will sew by the day. Phone 2632.

DRESSMAKING by the day or piece; reasonable prices; work guaranteed. 326 E. Huerfano. Phone Red 174.

DRESSMAKING — Reasonable and guaranteed work. 115 S. Nevada, Ph. 1061.

SEWING by the day. Mrs. Nichols, 529 N. Nevada. Phone Main 1384.

ALL kinds work guaranteed; alterations. 612 E. Boulder. Main 1213.

FOUND

FOUND—Large sorrel mare. Call 320 Jackson St., Colorado City, and describe.

FOR SALE RANCHES

BEST dry ranch in county, in valley; plenty water. Call 103 E. Huerfano.

Wants

FOR SALE Real Estate

AN IDEAL HOME

FOR ANYONE WHO WOULD ENJOY PURE AIR AND BEAUTIFUL VIEW, AND YET WITHIN EASY WALKING DISTANCE TO TOWN.

Splendid new cottage of 5 rooms, modern except heat; large closets, front hall and bath hall. First-class open nickel and porcelain bath, lavatory and sink; extra large front porch; all windows in front and south side are of leaded glass; beautiful built-in sideboard, with 4 leaded glass doors, and 9 drawers; large cellar and pantry; new outbuildings and sun coop for chickens; two full lots, giving frontage of 50 feet, and 165 feet deep; beautifully located between two car lines and near Columbia school, east side. Address Owner, K-73, Gazette.

$400 BUYS A MODERN HOME

in Peakview Addition to Manitou. Cash or payments. Electric lights, telephone, city water, sewer; new; just finished; house, 20x20; 1½ blocks south of Mansions.

GREATER MANITOU REALTY CO. Inquire for Moore or Clark, in East Side Postoffice Building, Manitou. Phone Highland 52, or at office on Addition. Phone Highland 66.

FOR SALE
218 E. LOWELL STREET

Two small houses, two lots, 100x125 ft.; 11 apple trees, bearing fruit. A great bargain. Any reasonable offer will not be refused. This property must be sold within the next 15 days. Address T. J. Early, 1615 Market St., Denver.

FOR SALE By nonresident, in center of Manitou, lot 65x300; 2 houses, 20 rooms; modern, with bath, nicely furnished. $6,500, half cash. This offer good for 30 days. See any agent or owner. 137 Ute Ave., Manitou.

NEW BUNGALOWS.

For Rent or Lease—Parties that are looking for something new and clean and willing to pay a fair price, call 237 and 231 East Fontanero St.
GEO. CARROTHERS & SONS.

A FINE stock of diamonds, diamond jewelry and solid gold jewelry, all new and up-to-date, for a well-located 6-room residence. L-25 Gazette.

NEW BUNGALOWS—NORTH

FOR SALE OR EXCHANGE—Cash or payments, or will take vacant lot or smaller property in exchange; No. 227 and 231 East Fontanero St. Come up or phone Main 874.
GEO. CARROTHERS & SONS.

FOR SALE—Equity in a fine 6-room house, nicely furnished, at a bargain. See me. Col. Dibb, 32 N. Tejon St.

TO TRADE

WE HAVE a 2,000-acre tenement farm near the Iowa state line to trade for western ranch or city block. Has 10 sets of buildings. Big snap. Write Lakefield Land Co., Lakefield, Minn.

TO TRADE One or two lots in a good fruit district for horse and surrey or buggy; must be good. 1430 N. Walnut St.

WILL exchange good paying business for Colorado Springs property. L-32, Gazette.

3-ROOM house, lot 50x190, 312 W. Dale St.; would take span of horses and surrey. J. D. Johnson, 302 W. Dale.

GRADUATE OSTEOPATH

DRS. KLEIN & COULSON, graduates Still's college, Kirksville, Mo., 601-3-5 Ex. Nat'l Bank Bldg. General practice. Specialty, stomach, and female troubles, rheumatism, constipation, goiters, nervous diseases. Eleven years' practice. Office and res. phones. Hours, 8-12, 1-6, 7-9. We show individuality and originality of method in the treatment of our cases. All treatments are specific, thus insuring a maximum of results in the shortest time.

DR. G. W. PAULY and Lona E. Pauly, graduates Still's college, Kirksville, Mo. G. W. Pauly, offices at 201-202-203-204 DeGraff Bldg., 118 N. Tejon St. Phone Main 1701, and Lona E. Pauly, offices at 1532 N. Nevada Ave., phone Main 956. As treatments progress like lessons, it is best that each have separate patients and practices. Come in and we will show you to your satisfaction what has caused your trouble.

DR. J. P. O. GIVENS AND LAURA B. GIVENS, graduates under Dr. A. T. Still, the founder of osteopathy, acute and chronic diseases, and those of women and children given special attention; calls answered day or night. Office over "Busy Corner." Phones: Office, Main 2042; residence, Main 1229.

E. L. MUMMA, M. D., D. O., 608-609-610 Exchange National Bank Building. Phones: Office, 1974; residence, 1822.

DR. CONWAY, Still's graduate; post-graduate work under specialists. Phone or call 6 El Paso Bank Bldg.

DR. GENIE SUMMERS, expert on spinal curvature cases. 6 El Paso Bldg. Phone Red 351.

PHYSICAL CULTURE

BOXING, wrestling, health books, magazines. Moyer, state representative for Macfadden, El Paso Bldg.

HORSES AND VEHICLES

FOR SALE—A span of young mules, weighing about 2,500 lbs., with or without harness and wagon. Call today or Monday. John Lennox, 228 N. Tejon St.

WILL SELL for cash or easy payments, practically new two-seated rubber-tired buggy and one set of light double harness. L-26, Gazette.

CHEAP—Express wagon, good horse and new harness. 1030 E. Platte, or stand, corner Nevada and Huerfano. Tama House.

FOR SALE—Good top surrey, single buggy, 3-inch wagon. Corner Maple and Cheyenne road. Phone Main 1037.

A GOOD team, wagon, harness, for sale or rent. 819 East Yampa.

FOR SALE—Cheap. First-class camp wagon. Inquire 326 E. Kiowa.

FOR SALE—Good work horse. 2030 Armstrong avenue. Phone Red 921.

FOR SALE—Riding and driving horse. 11 N. Tejon. Phone M. 1553.

FOR SALE—Small surrey. 308 East Platte. Phone Main 1404.

For Sale Rooming Houses

ROOMING house, 12 rooms and lease, at sacrifice. Address L-11, Gazette.

COME TO IVYWILD

Because it has more advantages than any other suburb of any Rocky Mountain city. I have lived in Ivywild for 20 years and can help you get located. I have lately sold four houses and a number of lots in Ivywild and have a few bargains. If you want anything from a vacant lot to a magnificent country estate, I will guarantee you satisfaction.

W. W. WILLIAMSON

Suburban Specialist.

40-41 First National Bank Block.

Wants

BUSINESS CHANCES

RARE CHANCE FOR DRUGGIST

or clerk to acquire a paying drug store with small capital, located in a good residence section of the Springs, postal substation, clean stock, low expense, modern fixtures, no liquors. Reliable man can buy this business with small initial payment, terms to suit buyer on balance. Address L-41, Gazette.

HERE'S your chance. A dandy grocery doing good business, in growing section of Colorado Springs, located intersection of five streets; buyer not obliged to pay for fixtures, as they belong to building, snap for some one wanting paying business, best reasons for selling. K-74, Gazette.

WANTED—Good, live business man or woman with $1,000.00 capital to handle patented article; new, and the best seller on the market; small fortune to be made; exclusive territory to right party or parties. For further information, see Johnson & Perkins, at the Arlington.

FOR SALE—One of the most desirably located drug stores in this city; fine established trade; none better. For full information, address Holly G. Armstrong, 48 First Nat'l Bank Bldg. Phone Main 488.

GOOD paying business for sale; in good location; business increases every month; will show books; party must leave altitude. Address owner, L-42 Gazette.

YOUNG man, married, sober, honest and industrious, wants financial assistance or partner; best of references; good thing for right party. L-14, Gaz.

FOR SALE Nice little restaurant, $250; terms to suit. See C. W. Bohannon, 109½ N. Tejon St.

FOR SALE—First-class drug store, good location, at a bargain. Box 579, City.

POOL HALL and confectionery; good business; account sickness, cheap if taken at once. Address L-22 Gazette.

STOCK of groceries and market for sale; good location; $80 daily business. Address L-13, Gazette.

WANTED Partner with $300.00, to mill ore running $143.00 per ton. 815 E. High St.

CONFECTIONERY, cigars, soft drinks and fruit store. Call 222 S. Tejon.

COAL and feed business for sale. 603 W. Huerfano.

FURNITURE of 7 rooms as a whole cheap, leaving city. P. O. Box 824.

A WELL-BUILT lunch stand, a bargain. Inquire 323 E. Cucharas.

FOR SALE Miscellaneous

SEWING MACHINES, $5, guaranteed; sewing machines rented, $1.50 month; cleaned and adjusted, $1. Chase Sewing Machine Co. Phone 2031. 207 S. Tejon.

SOMETHING NEW! "E. Z." spark plugs, all sizes. Motorcycles; bicycles for sale, rented and repaired; our work is the best, guaranteed. L. J. Parker, 123 E. Kiowa.

FOR SALE—Cheap, a new 1,200-egg latest improved Candee Mammoth incubator, all complete and in perfect working order. Surpass Poultry Farm, Peyton, Colo.

FOR SALE—10 acres and town lot, well located, in Palm Beach county, Florida, for quick sale, $240 cash; bargain. Apply P. O. Box 56, City.

STEAMSHIP HEADQUARTERS, Rio Grande office, 12 E. Pikes Peak Ave. Rates and sailing lists all lines.

FOR SALE—Motorcycle in good condition; a bargain. Inquire 116 N. Tejon.

FOR SALE—Restaurant fixtures. Inquire F. C. Tate, Hemenway Grocery Company.

FOR SALE—One-room tent house; furnished. 1125 Cheyenne road, opposite school.

GIVEN away! Small Twentieth Century soda fountain. Call 24 E. Pikes Peak.

FINE tone Crown upright piano, good case, $95 cash. P. O. Box 58, City.

FOR SALE or trade, new player piano. ABC, Gazette.

YALE motorcycle; cost $215; good condition; $55 cash. P. O. Box 58.

CHEAP if taken at once, new two-burner gasoline stove. 1125 Custer.

STRAWBERRY plants for sale, 50c per 100, delivered. Phone Black 463.

SWEET peas, 20c per 100, delivered. Phone Black 463.

WHEEL chairs for rent, 75c week. Houle's Bicycle Shop, 423 S. Tejon.

FOR SALE, CHEAP—Small Hall safe. Room 13, Gazette Bldg. Phone 711.

VETERINARY COLLEGES

S. F. VETERINARY COLLEGE begins Sept. 16. No profession offers equal opportunity. Catalog free. C. Keane, Pres., 1818 Market St., San Francisco.

LOST

LOST—Lady's purse, with $4.71 in it. Reward if returned to this office.

ALLIED TRADES UNION COUNCIL LABEL

The above label is issued The Colorado Springs Gazette by the Allied Printing Trades Council because it employs none but members of the Allied Printing Trades in all its departments.

Wants

LOST

LOST—CHILD'S RED SWEATER AT STRATTON PARK OR NORTH CANON, SUNDAY AFTERNOON, JULY 28. REWARD AT GAZETTE OFFICE.

LOST—Long, dark brown overcoat, with pair of kid gloves and muffler in pocket between Colorado Springs and Pueblo. Finder please leave at Gazette.

LOST—Between Busy Corner and Giddings', child's brown suede bag containing purse with small change; also 25c half fare tickets. Return to Gazette.

LOST—A gold cross, initials "W. A. C." Tuesday afternoon, on Wahsatch Ave., between Kiowa and Yampa. Reward at Gazette office.

LOST—Black bill pocketbook containing two $5.00 bills and receipts, probably in South Park. Return to Gazette and receive reward.

LOST—Solid gold brooch, set 25 small pearls and 1 garnet, between Stokes restaurant and Manitou cars. Reward at Gazette.

LOST, Star-shaped gold brooch; set with pearls, between 200 block W. Pikes Peak and Catholic church, Sunday morning. Reward at Gazette.

LOST—Small, black purse, in Wahsatch car, Friday p. m.; contained about $7, and two keys. Reward this office.

LOST—Between Boulder street and Carrick's store on Cascade Ave., two silver hat pins. Reward if returned to Gazette.

LOST—A gentleman's silk umbrella; straight wooden handle, silver handle, initials H. J. Return to Gazette office.

LOST—A $20 bill, Monday morning, between the Antlers and the New York restaurant. Reward at Gazette office.

LADY'S handbag containing Frat. pin, pocketbook with about $1.50, and a 16-jewel Elgin watch. Reward at Gazette.

LOST—Small black purse containing few street car passes and about $2.75 in money. Kindly return to Gazette office and receive reward.

LOST—Tan wool poplin jacket, with trimmed collar, between North park and 215 E. East Cache la Poudre. Reward at Gazette.

LOST—On N. Tejon St. car or in the lecture room at Palmer hall, on July 19th, a pair of spectacles in metal case. Finder please leave this office.

LOST—July 24, leather coin purse with seal of Austria on it; contained about $1.50 and several old pennies. Please return to Gazette.

LOST—At Broadmoor, Sunday evening, a large white and blue hat. Liberal reward at Gazette.

LOST—On Institute car, white parasol, Monday evening. Reward at Gazette.

SILVER-HANDLED umbrella, left in North park, Tuesday night. Finder leave at Gazette office and receive reward.

LOST—Lady's gold hunting case watch, evening 25th. Reward for return to Gazette.

LOST—Tarpaulin on Nevada Ave., between Pikes Peak and St. Vrain. Reward at Gazette.

LOST—Eastman No. 1A kodak, on drive; name engraved on metal part. Reward at Gazette office.

LOST—Pair of gold-rim spectacles. Return to Gazette and receive reward.

LOST—Gold bracelet at Stratton, Sunday night. Reward for return to Gazette.

LOST—Opal breastpin, with gold setting. Reward if returned to Gazette office.

LOST—Gun metal cigarette case on Cripple Creek road. Suitable reward at Gazette.

D. & R. G. ticket to Denver from Colo. Springs for man and daughter, with letter of introduction. Return to Gazette.

LOST—Lady's open-face watch, cross bar pin attached. Liberal reward at Gazette.

LOST—On Manitou car, small black leather pocketbook containing about $40 in bills. Return this office. Reward.

LOST—Lady's gold watch, hunting case, key winder. Reward for return this office.

LOST—Manitou street car waiting room, Hawkeye camera. Return to Gazette office. Reward.

LOST—Back comb containing 47 pearls, either in Manitou or Colorado Springs. Leave at Gazette office.

LOST—Brown leather pocketbook, containing about $65.00 in bills. Return this office. Reward.

LOST—Golden yellow canary bird, dark topknot and wing. Return to 112 W. Mill.

LOST—A Harvard Masonic club pin. Reward at Gazette office.

LOST—Eastman 3A kodak, west of Bruin Inn. Reward at Gazette.

LOST—Gold ring, engraved, initials, A. P. Return this office; reward.

FIVE false teeth [illegible]. Return this office. Reward.

LOST—Raincoat, probably in N. Nevada. Return this office.

REMEMBER

Today and Tomorrow

We will give away **one thousand (1,000)** cards good for a Soda Water for **the little ones Good, Pure Soda.**

The D. Y. Butcher Drug Co.

Phones 90 and 750

We maintain the quickest delivery service in this town

THE WEATHER

WASHINGTON, July 28—Forecast: Colorado: Fair east, local showers west portion Monday and probably Tuesday.

The following meteorological record is furnished by the Colorado college weather bureau for the 24 hours ending at 6 p. m.:

Temperature at 6 a. m.	56
Temperature at 12 m.	78
Temperature at 6 p. m.	7?
Maximum temperature	78
Minimum temperature	52
Mean temperature	65
Max. bar. pres., inches	24 2?
Min. bar. pres., inches	24 ?
Mean vel. of wind per hour	?
Max. vel. of wind per hour	4
Relative humidity at noon	?
Dew point at noon	1?
Precipitation in inches	0

CITY BRIEFS

GILMORE Plumbing. Phone 1732.

BROADMOOR CASINO open. Service al fresco. Dancing every night.

WANT SHOWCASE TODAY—The G. W. Blake Auto Co.

FINE DRIVING HORSE. Run-bout and surrey, two sets of harness, for sale cheap. G. W. Blake Auto Co.

ON SALE Monday and Tuesday household goods of an 8 room house, also vacuum cleaner. F. L. Lueddemann, 18 E. Monument.

ANOTHER CARLOAD of Ford automobiles will be here this week. Orders filled in rotation. Better hurry. G. W. Blake Auto Co.

MARRIAGE—Frank Ober and Mrs. Grace Gourley, both of Victor, were married yesterday afternoon at the home of Justice O. R. Dunnington. They expect to make their home in Victor.

SLIGHTLY INJURED—George Legg, a motorman employed by the street car company, was slightly injured about 3 o'clock yesterday afternoon at the Stratton park siding, when two cars bumped together. The car was being backed onto the siding and collided with another car. Legg's injuries did not require medical attention. The vestibule of one of the coaches was damaged.

IMPROVING—Miss Augusta Hoffman, whose face and neck were burned in an accident at Camp Harding Saturday, was reported at Glockner sanatorium last night as resting easy. Miss Hoffman, who has been at Camp Harding most of the season, was handling a pot of grease in the kitchen when she slipped and the hot material splashed over her face and neck.

The Pikes Peak Floral Co. Retail Florists. 104 N. Tejon St. Main 599

MRS. CHARLOTTE SMITH MARRIED TO ROBT. WALSH

Mrs. Charlotte S. Smith, a prominent society woman of this city, who secured a divorce from Francis Drexel Smith in the district court here 10 days ago, was married at Cheyenne, Wyo., to Robert Walsh of Sheridan, Wyo., Saturday afternoon, according to word received in Colorado Springs. Only members of the immediate family of Mrs. Smith were present.

DECREASE IN EARNINGS

DENVER, July 28.—The Colorado & Southern, the first railroad to make public its earnings for the full fiscal year ending June 30, showed a decrease of $1,563,239 in its gross earnings for the year as compared with the year ending June 30, 1911.

This decrease, say the officials, was due largely to the omission of the earnings of the Cripple Creek Short Line, which was leased last year to the Florence & Cripple Creek road.

The net decrease in earnings for the year was $1,178,729. The income in the form of dividends and interest on the securities of subsidiary companies was $487,265, reducing the total income decrease for the year to $7??,465. The surplus for the year showed a decrease of $7??,??4.

HOTEL ARRIVALS

ALAMO

F. F. Foley, Denver; E. H. Black and wife, St. Louis; Max Seacor, Mrs. Seacor, Ashland, Wis.; W. M. Willis, Emporia, Kan.; J. S. Still, Omaha; Mrs. C. D. Wright, St. Louis; Miss Olive Quetler, Kansas City; Max Helmer, Jackson, Mich.; W. C. Downing, Denver; Asbestos Wehr, Indianapolis; E. S. Wilkey, Roscoe Wilkey, Covington, Ind.; Henry Price, Greencastle, Ind.; John Fletcher and wife, Denver; C. H. Mark and wife, Denver; W. S. Ulery and family, Denver; I. M. Hoffman and wife, Mrs. M. I. Jordan, Paul A. Frech and wife, Chicago; J. M. Frampton and wife, Los Angeles; Jane Bengston, Grand Junction; Alex Shayne and daughter, Mich.; H. L. Hofheimer; S. W. Marwick, Cripple Creek; H. M. Randolph, Denver; O. S. Dorsey and wife, Illinois; A. Dunley, Wichita, Kan.; Charlotte Burgess, Grace Burgess; M. H. Manning; F. F. Affeldt, Chicago; O. A. Perry, Clyde, Kan.; Lillie S. Ahrenstein, Chicago; Catherine Smucher, Illinois; O. N. Fell, Pueblo; Mrs. C. R. Sloat, Little Rock, Ark.; C. A. Shelton, Denver; I. W. Dalldin; A. P. McInerney, Chicago; Mr. and Mrs. F. L. Woods, Solo, Kan.; Miss Frances Fir, Waterloo, Ia.; Mrs. Myrtle Yoder, Kansas City; M. F. McFinn and wife, Pittsburg, Pa.; H. H. ... Toronto; M. Hickey and family, Wisconsin; M. A. King, Denver; Charles A. Graham, Philadelphia; Ruth McLain, Pittsburg, Pa.; J. M. Hetrick, Poughkeepsie, N. Y.; John Cusa, Chicago; Mrs. S. E. Ferguson, Grace I. Ferguson, Grand Island, Neb.; A. I. Stahley and wife, Newton, Kan.; W. F. Bonbroke, Covington, Ind.; H. E. Saderson, Denver; W. H. Duncan and wife; J. M. George and wife; F. H. Were and wife, Denver; W. H. Kuhnes and wife, St. Louis; F. W. Moax and wife; Miss Max Kuhnes; C. F. Walters and wife; J. H. Hovens and wife; F. G. Blake, St. Louis; Mrs. S. I. Stoner, Dallas, Tex.; J. Lee Rayce, Omaha; H. F. Steinhaver, Mrs. F. A. Steinhaver; I. L. Bryan, Denver; G. E. Garett, Salt Lake, Utah; C. Fulsell, Leavenworth; R. A. Henderson and wife, Houston; P. L. Blickweder and wife; Dr. Alfred Richards; P. D. Holmes, Washington, D. C.; W. H. Drury; H. H. Dinley and wife, Denver; George Langley, Whitewright, Texas; G. A. ..., Pueblo city.

Goin' Swim'in'?

Swimming suits are now in stock in both one piece and two-piece suits at $1 to $4 a suit.

Better get in while the water's fine.

LUCAS

119 N. Tejon. Phone M 900

FRESH GINGER CAKES TODAY

GOUGH'S

BIJOU AND TEJON

You will find

Welch's Grape Juice

a most delightful and refreshing drink. It is unfermented and has the delightful flavor of Concord grapes. It is the best beverage for the hot weather. We serve it at the fountain and also have it in bottles.

F. L. Gutmann

Remember We Sell No Liquors
Telephones 311 and 312
Corner Tejon and Bijou
Prescription Druggist

Daily News

Delicious Picnic Lunches

The most delicious lunch you ever ate, will be your verdict if you get it at our Delicatessen department. We can furnish a most tempting array of good things to eat—sandwiches, pickles, olives, cold meats, fruit, fancy cakes, cookies, generous pies, and incomparable candy.

We put your lunch up in oil paper, furnish napkins and plates and pack it neatly in a conveniently carried box.

Burgess

PHONE MAIN EIGHTY-THREE
112-114 N. TEJON ST.

GAZETTE 60C PER MONTH

GREAT! GRAND! RARE!

MUSICALE

Gatty Sellars

Solo Organist of Queen Hall (London) and Crystal Palace Festivals
IN THE CORONATION MUSIC AS PERFORMED AT THE CORONATION OF KING GEORGE V AND QUEEN MARY
CATHEDRAL CHIMES as used by the performers at the Queen's Hall, London, will be heard in conjunction with the organ

—TUESDAY, JULY 30—
FIRST M. E. CHURCH
Tickets 50c. Hext Music Co.

Photographic Portraits
Highest Grade
EMERY'S
Phone 41
Cascade and Kiowa

Suedes Cleaned

Also Buck Canvas and Tan Shoes.
We call for and deliver orders

TOM PHONE MAIN 960
104 E. Pikes Peak

For Cut Flowers call CRUMP
Phone 500 511 E. Columbia

No charge for making estimates on new work or repairing.
MODERN STEEL AND IRON CO.
Foot Tenth St. (West Side)

Garden Hose

For High Pressure
McCARTHY & CRANDALL PLUMBING & HEATING CO.
320 N. Tejon Phone 1262

COLORADO CLUB COFFEE
It's the Best Yet, 35c.
D. A. KEHOE
125 N. Tejon. Main 779

AUTO SERVICE

PHONE 878
Fred L. Speer. Floyd Hullinger.
115 Pikes Peak Pharmacy

Take a WATER BOTTLE With You
Something new and up to the minute
$1.00 and up
OUT WEST TENT & AWNING CO.
Main 1261 118½ N. Tejon

Established in 1871, With the Town

Houses For Rent

Wills, Spackman & Kent

INSURANCE, REAL ESTATE, LOANS
GAZETTE BUILDING, 15 E. PIKES PEAK AVE.

Tonight, Monday, July 29

THE BIG SHOW OF THE SEASON

"45 Minutes From Broadway"

NIGHTS—25c TO 75c. TUES. SAT. MATS. 25c TO 50c

BURNS THEATER

Democratic State Convention At Pueblo, Colo.

AUGUST 6th TO 8th

Special Reduced Round Trip Fares VIA

Colorado & Southern Railway Co.

DATES OF SALE, AUGUST 5th AND 6th
FINAL LIMIT AUGUST 9th

G. H. LOGAN
Commercial Agent
Colorado Springs

MOUNTAIN STATES TELEPHONE

Pays 7 per cent per annum—dividends payable quarterly. There is always a ready market for this stock and it is good collateral.
We recommend it for investment at present prices,
$104.50 per share

Newbold, Taylor & Gauss

BONDS AND INVESTMENTS
Fifth Floor Mining Exchange Bldg.

THE EL PASO NATIONAL BANK

COLORADO SPRINGS, COLO.

Capital ... $200,000.00
Surplus and Undivided Profits ... $250,000.00

SHAREHOLDERS: C. C. Hemming, President; E. P. Shove, V. Pres.; R. S. Brownlie, Cashier; O. L. Godfrey, Asst. Cashier; W. D. Hemming, Asst. Cashier; Asa T. Jones, Est. Gen. Wm. J. Palmer; F. C. Smith; E. J. Eaton; T. J. Fisher; E. H. Eyre; J. A. Orr; T. E. Curtin; S. Aldrich; B. F. Lowell; A. B. Meservey; C. H. Curtis; O. Livermore; G. S. Elstun; O. E. Hemenway; B. S. Kaufman; A. Fehringer; A. F. Hemming; F. Dant; R. H. Hefley; M. McF. Price; Harry Jackson; F. A. Faust; W. A. Anderson; H. Alexander Smith, Colorado Springs, Colo.; B. F. Edwards, Pres. Nat'l Bank of Commerce; Wm. H. Thompson, Pres. Thompson Trust Co., St. Louis, Mo.; M. D. Thatcher, Pres. First Nat'l Bank, Pueblo, Colo.

The COLORADO SAVINGS BANK

OF COLORADO SPRINGS, COLO.

Capital ... $50,000
Surplus ... $50,000

General Banking Business. Interest Paid on Savings Accounts.
OFFICERS AND DIRECTORS—E. I. EATON, Pres.; O. H. SHOUP, Vice Pres.; F. E. EVANS, Cashier; I. C. STRACHAN, Asst. Cashier; F. F. CASTULLO; FRANK A. VORHES; JOHN CURR; JOS. G. DERN; E. C. SHARER; WM. STRACHAN.

The Exchange National Bank

OF COLORADO SPRINGS, COLO.
United States Depository

Capital ... $200,000.00
Surplus ... $200,000.00

OFFICERS AND DIRECTORS
A. G. SHARP, Pres.; J. R. McKINNIE, Vice Pres.; S. I. GILES, Cashier; C. G. GRAHAM, Assistant Cashier; W. I. JONES, Assistant Cashier; WILLIAM LENNOX; A. S. HOLBROOK; J. W. GIDDINGS; FRANK F. CASTELLO; D. H. RICE

Safe Deposit Boxes for Rent in Our Modern Fire and Burglar Proof Vault at $2 and Upwards Per Year. Special Attention Given to the Accounts of Ladies.

THE COLORADO TITLE & TRUST COMPANY

Capital and Surplus $350,000.00
OFFICERS AND DIRECTORS
President, J. Arthur Connell; Vice Presidents, Horace G. Lunt, Eugene P. Shove, Leonard E. Curtis, Wilfrid M. Hager; Secretary and Trust Officer, William R. Waterton; Treasurer, George E. Nolte; P. B. Stewart; R. P. Davie; Henry Hine; H. C. Hall; C. P. Dodge; George A. Fowler; George M. Irwin; W. A. Otis; Richard F. Howe.
Bonds, Mortgage Loans and Investment Securities Bought and Sold.
Small Accounts Accepted. Interest Paid on Deposits.

Colorado Springs National Bank

CORNER TEJON AND KIOWA STREETS
CAPITAL $100,000 SURPLUS $50,000
OFFICERS AND DIRECTORS
S. D. McCracken, President; W. J. Richards, O. E. Hemenway, Vice Presidents; W. R. Armstrong, Cashier; Carl C. Fingel, Asst. Cashier; George S. Elstun; B. G. Robbins; M. C. Gile; D. N. Heizer; W. W. Flora; H. C. Harmon; George C. Holden.

The First National Bank

OF COLORADO SPRINGS, COLO.

Capital ... $200,000
Surplus and Undivided Profits ... $450,000

Travelers' Checks and Letters of Credit. Safety Deposit Boxes.
OFFICERS AND DIRECTORS
J. A. HAYES, Pres.; IRVING HOWBERT, Vice Pres.; A. H. HUNT, Cashier; WM. I. HOWBERT, Assistant Cashier; JAY B. MERRITT, Assistant Cashier; WILLIAM A. OTIS; CHARLES M. MacNEILL; SPENCER PENROSE; R. W. CHISHOLM; JAMES F. BURNS; RICHARD F. HOWE

OTIS & CO.

SUCCEEDING OTIS & HOUGH.
INVESTMENT SECURITIES
MEMBERS
NEW YORK STOCK EXCHANGE
CHICAGO STOCK EXCHANGE—NEW YORK COTTON EXCHANGE
CHICAGO BOARD OF TRADE
OFFICES—125-127 EAST PIKES PEAK AVE.

Insurance That Insures

THE CHAS. T. FERTIG INSURANCE AND INVESTMENT CO.
Phone Main 897. 29 N. Tejon St.

HAGER & SMITH

INVESTMENT SECURITIES
Suite 401, Mining Exchange Building
PUBLIC UTILITIES A SPECIALTY
New York. Representing WILLIAM P. BONBRIGHT & CO. London

8% ACCUMULATIVE
Sharing 20 per cent in Common Earnings
THE MIDWEST OIL CO. PREFERRED
This stock is now earning 12 per cent on par.
Full information
JOHN LEROY HUTCHISON & CO.
Suite 60, First National Bank Bldg.

GAZETTE--60c A MONTH

12 lbs. Fancy Cauliflower 25c

15 lbs. Fine Home grown Cabbage ... 25¢	4 Basket Crate Fancy Apricots ... 95¢
5 Bunches Large, New Beets or Turnips 10¢	6 lbs. Fancy Early Harvest Apples 25¢
6 lbs. Fancy Green Beans 25¢	Fancy Seeded Raisins, 16 oz. package 10¢
5 lbs. Large Telephone Peas ... 25¢	3 Packages City Soda Crackers ... 25¢

J. H. BRIDGER
Phones Main 260-261. 24 N. Tejon.

BATHING BEACH

ZOO

NOW OPEN

5c CAR FARE

BARBECUE

Sunday, August 4

FREE AND PICNIC

OPERA HOUSE

SUMMER STOCK SEASON

THREE DAYS ONLY
COMMENCING MONDAY, JULY 29
EUGENE WALTERS' **"The Wolf"**
Prices, 10c, 25c, 35c, 50c. Matinee Wednesday and Saturday. Children, 10c, Adults, 25c. Mat., 2.30; evgs., 8.30.

THURSDAY, FRIDAY, SATURDAY,
"Bosom Friend of Dowser"

Republican State Convention

Denver, Colo.

$2.25 Round Trip

VIA

RIO GRANDE

Sell July 29th, 30th and 31st
Final Return Limit August 4th, 1912
7—Daily Trains 7
Tickets at
One-Two-Three E. Pikes Peak Ave.

PIKES PEAK

14,147 FEET ABOVE THE SEA

From Its Summit
You Can See the Entire State

Trains Leave Manitou 9:25 a. m.
Returning Arrive Manitou 12:58 p. m.
Leave 1:30 p. m., Returning 4:58 p. m.

Some Good Trades!

Perhaps One for You!

COLORADO SPRINGS VS. OKLAHOMA CITY
Ten-room house and furniture, good location for roomers
$7,000
Will trade for Oklahoma City property

OKLAHOMA VS. COLORADO SPRINGS
Clean stock clothing, in good Oklahoma town; conditions never more promising; heavy fall trade assured
$12,000
Trade for property here

TEXAS VS. COLORADO
Modern residence, 3 choice lots, in thriving Texas city; improved 320-acre farm, aggregate value $21,000; want grocery building and stock and good residence in trade

DENVER VS. COLORADO SPRINGS
Creamery, butter and ice cream factory on paying basis
$6,000
In exchange for Springs residence

The BENNETT-SHELLENBERGER REALTY COMPANY

REAL ESTATE, INSURANCE AND LOANS
5 PIKES PEAK AVENUE